

**EXAMPLE "A"**  
**RESIDENTIAL SINGLE FAMILY SITE PLAN**  
**ON CORNER LOT**  
**FOR PRIMARY STRUCTURES**

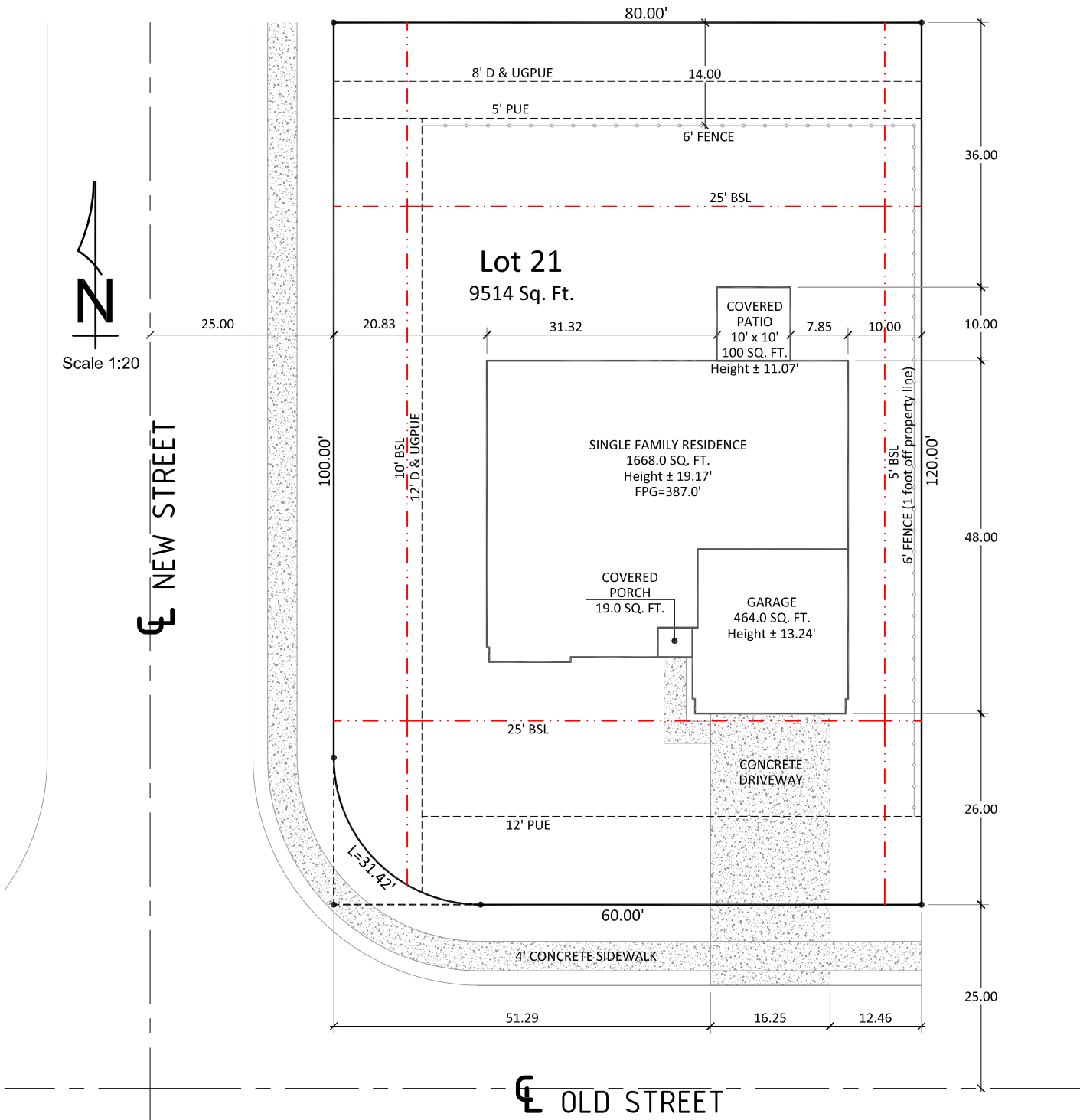

**SITE PLAN DETAILS:**  
 2550 Old Street  
 Evansville, IN 47708  
 Lot 21  
 Key Largo Subdivision

**OWNER / BUILDER / CONTRACTOR**  
 Prepared By: John Q. Builder  
 450 Easley Street  
 Evansville, IN 47708  
 812.435.1234

**1st Floor Area Footage (Single Story)**  
 3 Bedrooms, 2 Baths, 2 Car Garage with  
 Covered Porch and Patio  
 Total Footprint Coverage = 2551 Sq. Ft.

Date: April 1, 2014

**EXAMPLE "B"**  
**RESIDENTIAL SINGLE FAMILY SITE PLAN**  
**ON CORNER LOT**  
**FOR ACCESSORY STRUCTURES**

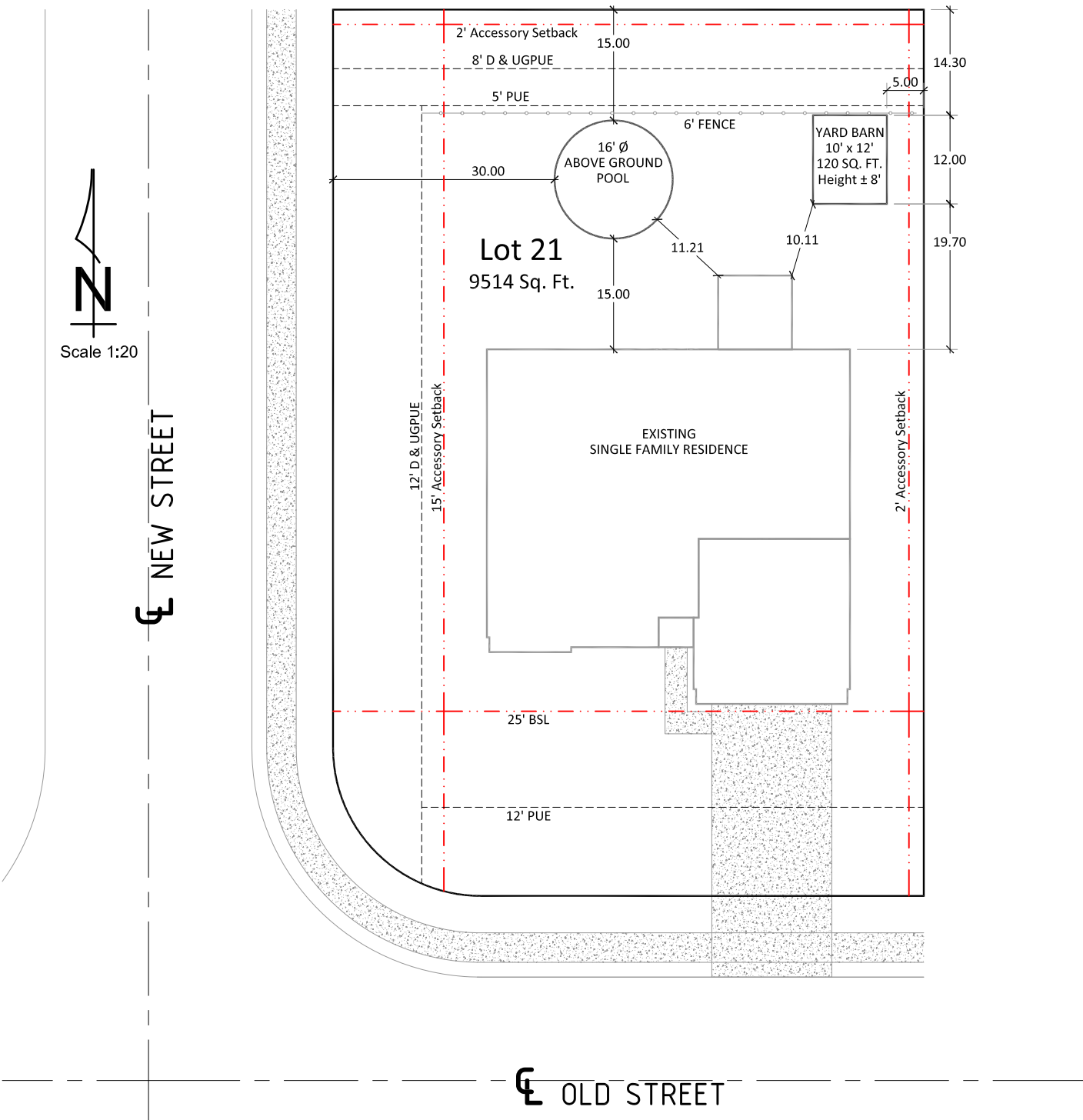

**SITE PLAN DETAILS:**  
 2550 Old Street  
 Evansville, IN 47708  
 Lot 21  
 Key Largo Subdivision

**OWNER / BUILDER / CONTRACTOR**  
 Prepared By: John Q. Builder  
 450 Easley Street  
 Evansville, IN 47708  
 812.435.1234

Accessory Structures  
 16' Diameter Above Ground Pool  
 10' x 12' Yard Barn

Date: April 1, 2014