

SECTION SP-200 - 2026



SPRAYING & MOWING

SECTION SP-200 CONTAINS “BID SCHEDULES” FOR ALL SPECIAL PROVISIONS PROJECTS READY TO BID AT THIS TIME.

DETACH AND FILL OUT EACH BID SCHEDULE FOR EACH DRAIN ON WHICH YOU WISH TO BID. YOUR SIGNATURE ON THE BID FORM 96 SHOULD BE IN FRONT OF A NOTARY PUBLIC. ONLY ONE BID FORM 96 NEEDED FOR EACH CATEGORY OF WORK. ALL BIDS FOR PARTICULAR CATEGORY MAY BE PLACED IN ONE ENVELOPE. **MAKE SURE EACH BID SCHEDULE IS ABSOLUTELY CORRECT IN EVERY DETAIL.** SEAL ALL BIDS FOR EACH CATEGORY IN ONE ENVELOPE WITH THE BID LISTING SHEET, A BID BOND, CHECK, OR SECURITY IN AN AMOUNT EQUAL TO 5% OF THE BID.

NOTE: ALL BIDS MUST BE LISTED ON ENCLOSED PINK BID LISTING SHEET. BID LISTING SHEET MUST BE PLACED ON TOP OF ALL BID DOCUMENTS AND ENCLOSED IN A SEALED ENVELOPE.

THE OUTSIDE OF THE ENVELOPE SHOULD LOOK SOMETHING LIKE THIS:

From: Acme Corporation
123 North Main St
Anytown, IN 45678
FOR: BID CATEGORY _____

SEALED BIDS ENCLOSED

“SAMPLE”

To: The Vanderburgh County Drainage Board
c/o The Vanderburgh County Auditor
Civic Center Complex – Room 208
1 NW Martin Luther King, Jr. Blvd.
Evansville, Indiana 47708

List ALL Ditches Bidding On: Big Green Ditch, Muddy Water Ditch, Smith Creek. . .

EXCEPT IT SHOULD HAVE THE REAL NAMES AND INFORMATION ON IT!

YOU MAY HAND DELIVER THE ENVELOPE OR MAIL IT TO THE AUDITOR; BUT EITHER WAY, IT MUST BE IN THE AUDITOR’S HANDS AND STAMPED “RECEIVED” NO LATER THAN 12:00 NOON CENTRAL STANDARD TIME, MONDAY, MARCH 9, 2026.

BIDS WILL BE AWARDED TO THE LOWEST RESPONSIBLE BIDDER. PAST PERFORMANCE AND PREVIOUS WORK IN VANDERBURGH COUNTY, INDIANA WILL BE CONSIDERED.

Thank you for your interest in bidding. Best of luck with your business in 2026.

Additional copies of bid forms, specifications and bid schedules available online at

www.VanderburghSurveyor.com.

DATES FOR STARTING WORK AND COMPLETION DATES (unless otherwise specified within):

Type of Work:	Earliest Start Date:	Must Be Completed By:
Annual or Regular Maintenance: Spraying	April 1 & prior to crop damage	July 31, 2026
Annual or Regular Maintenance: Mowing	April 1, 2026	October 31, 2026
Mowing – Spring	Award Date 2026	April 15, 2026 or within 1 week of award
Mowing – Late Spring	May 15, 2026	June 15, 2026
Mowing – Mid Summer	July 15, 2026	August 15, 2026
Mowing – Fall	September 15, 2026	October 15, 2026
Spraying – Broadleaf; Brush; Sterilization	April 1 & prior to crop damage	June 30, 2026
Spraying – Sterilization/Water Surface Growth (creeping water primrose)	August/September – depending on growing season	August/September – depending on growing season
Spraying – Dormant	No sooner than harvest 2026	No later than March 15, 2027
Soil Disturbing – Requires seed & mulch	April 1, 2026	September 15, 2026

Dates are subject to change with minimum 14-day notification to the Contractor by the Vanderburgh County Surveyor. Any dates that conflict with label directions need to be brought to the attention of the County Surveyor. This includes spraying, mowing or other work.

Bids for Regulated Drain Projects are due in the Vanderburgh County Auditor's Office NO LATER than 12:00 NOON CST (local time) on **Monday, March 9, 2026.**

The Auditor's address is:

Vanderburgh County Auditor's Office
Civic Center Complex - Room 208
1 NW Martin Luther King, Jr. Boulevard
Evansville, Indiana 47708

Any questions may be directed to the Vanderburgh County Surveyor's office at 812-435-5210.

Additional copies of the bid forms, the specifications and bid schedules are available online at:
www.VanderburghSurveyor.com.

Notes:

Only one complete set of financial information, chemical labels, spraying licenses, etc. is necessary to be submitted with multiple bids within the same category.

Please use Bid Form 96 for **each Category** bid. Each Bid Form 96 needs to be Notarized in only one place.

Spray Contractors:

*Cattail & phragmites infestations need special attention.
Creeping water primrose discovered in East Side Urban drains.
Added Henry and Keil Ditches for Bottom Sterilization.*

Mowing Contractors:

No changes.

Category One – STERILIZING DITCH BOTTOMS

SP-104.01 CATEGORY ONE: STERILIZING DITCH BOTTOMS

This category of work includes sterilizing the ditch bottom by spraying approved herbicides in an appropriate and effective manner resulting in the eradication of all vegetation as described under the General Specifications and Special Provisions with regard to herbicide applications.

NOTE: Ohio River water levels can affect access to several regulated drains in Vanderburgh County, Indiana. Including, but not limited to:

Aiken Ditch – south east Vanderburgh County – Knight Township
Eagle Slough – south east Vanderburgh County – Knight Township
Barnett – south west Vanderburgh County – Union Township
Cypress Dale Maddox – south west Vanderburgh County – Union Township
Edmond – south west Vanderburgh County – Union Township
Helfrich Happe – south west Vanderburgh County – Union Township
Kamp – south west Vanderburgh County – Union Township

Successful Bidder must be aware of Ohio River levels and accomplish the awarded work during the designated time spans. Unusual elevated water levels as determined by the Surveyor exempted. Ohio River level at Evansville should be 20 feet or under for applications of herbicides. See the National Water Prediction Service at:

<https://water.noaa.gov/gauges/evvi3>

The successful Bidder shall take extra care in spraying for the eradication of cattails. If sufficient kill is not obtained, the Contractor may be called to make another application. An additional application of Category One MAY be added in August/September to help control creeping water primrose that was noticed in 2017 – this will be accomplished with a 14 day notice to the successful Bidder.

The bidder shall submit their bids using the enclosed Bid Schedules and showing one price per lineal foot of ditch which price the bidder is willing to receive as payment for the sterilization of the regulated drain as described in the General Specifications and the Special Provisions; and in accordance with all laws and regulations governing such work.

All herbicide applications within a category shall be completed within 14 (fourteen) calendar days of starting that category – in other words once the work is started it MUST be finished within 14 calendar days. Weather permitting.

SP-204.01 AIKEN – STERILIZATION 2026

Ditch Name	Category of Work	Work Description	Lineal Feet	Notes
AIKEN	ONE	STERILIZING DITCH BOTTOMS	2,500	Portion – as described

Description of Work Area: Aiken Ditch - Portion:

From a point on the south side of Pollack Avenue near the intersection of Hoosier Avenue at the twin pipe outlet of Indian Woods drainage structure, thence southeasterly a distance of 2,500 lineal feet to I-69 at K-1 Pump Station.

NOTE: The Evansville Vanderburgh Levee Authority District regularly mows the main channel.

NOTE: An infestation of cattails has occurred in Aiken Ditch. The successful Bidder shall take extra care in spraying for the eradication of cattails.

BID SCHEDULE SP-204.01 AIKEN – STERILIZATION 2026

Ditch Name	Category	Description	Lineal Feet	Price Per Lineal Foot	Total Bid
AIKEN	ONE	STERILIZING DITCH BOTTOM	2,500	\$ _____	\$ _____

I, _____, _____,
(type or print name) (type or print title)

representing _____
(type or print name of company, entity, or organization)

do submit the above Bid.

BY: _____
(SIGNATURE) (date)

(enclose this page with the completed Form 96 for same category of work)

SP-204.01 EAST SIDE URBAN S 1/2 - PORTIONS – STERILIZATION 2026

Ditch Name	Category of Work	Work Description	Lineal Feet	Notes
ESU S1/2 - PORTIONS	ONE	STERILIZING DITCH BOTTOMS	25,862	Portions – as described
Hirsch	“	“	3,500	Entirety
Kelly	“	“	7,600	Entirety
Nurrenbern	“	“	8,612	Entirety
Stockfleth	“	“	6,150	Entirety

Description of Work Area: The Regulated Drain that lies south of Morgan Avenue and South of the railroad from Green River Road east to the Vanderburgh / Warrick County Line and Nurrenbern and Stockfleth Ditches in their entirety. More particularly described as follows:

Hirsch Ditch beginning at Green River Road and continuing easterly to the intersection of Morgan Avenue and Burkhardt Road.

Kelly Ditch beginning at the Warrick County line on the South side of the Southern Railroad (South of and accessible from Morgan Avenue); thence Southwesterly under I-69 and to the intersection of Morgan Avenue and Burkhardt Road.

Nurrenbern Ditch begins at the intersection of Lincoln Avenue and Fuquay Road; thence North along the East side of Fuquay Road to the Lloyd Expressway; thence continue North under I-69, Oak Grove Road, and to Kelly Ditch at the Southern Railroad.

Stockfleth Ditch beginning on the North side of the Lloyd Expressway 1/4 mile West of Burkhardt Road; thence North under Oak Grove Road, to the Hirsch Ditch/Crawford-Brandeis Ditch intersection at Morgan Avenue.

BID SCHEDULE SP-204.01 ESU S 1/2 - PORTIONS – STERILIZATION 2026

Ditch Name	Category	Description	Lineal Feet	Price Per Lineal Foot	Total Bid
ESU SOUTH 1/2 PORTIONS	ONE	STERILIZING DITCH BOTTOMS (per spray)	25,862	\$ _____	\$ _____

I, _____, _____,
(type or print name) (type or print title)

representing _____
(type or print name of company, entity, or organization)

do submit the above Bid.

BY: _____
(SIGNATURE) (date)

(enclose this page with the completed Form 96 for same category of work)

**SP-204.01 ESU S 1/2 PORTION – WABASH ERIE at STOCKWELL –
STERILIZATION 2026**

Ditch Name	Category of Work	Work Description	Approx. Square Feet	Notes
ESU S1/2 – PORTION - Wabash Erie Canal	ONE	STERILIZATION	5,000 (lump sum bid)	Specific Area – at Stockwell Rd

Description of Work Area: East Side Urban South Half - Wabash Erie Canal – specific area ONLY - Bidder is to apply sterilant on any growth within the rip rap area at Stockwell Road just north of the entrance to JH Rudolph Co. Also, any brush or trees between the guardrail and the drain at that location. See location map below.

NOTE: CONTRACTOR SHALL NOT WORK FROM THE RR TRACKS.

**BID SCHEDULE SP-204.01 ESU S 1/2 PORTION – WABASH ERIE at STOCKWELL
– STERILIZATION 2026**

Ditch Name	Notes	Category	Description	LUMP SUM PRICE Total Bid
ESU S1/2 PORTION - Wabash Erie Canal	Specific Area – at Stockwell Rd	ONE	STERILIZATION	\$_____

I, _____, _____,
(type or print name) (type or print title)

representing _____
(type or print name of company, entity, or organization)

do submit the above Bid.

BY: _____
(SIGNATURE) (date)

(enclose this page with the completed Form 96 for same category of work)

ESU S 1/2 PORTION – WABASH ERIE at STOCKWELL- Location Map



SP-204.01 HARPER – STERILIZATION 2026

Ditch Name	Category of Work	Work Description	Lineal Feet	Notes
HARPER	ONE	STERILIZING DITCH BOTTOMS	2,950	As described

Description of Work Area: Harper Ditch beginning on the North side of the Lloyd Expressway 1/4 mile East of Green River Road; thence North to Virginia Street; thence continuing North along the East line of Normandy Arms Apartments to the Northeast corner thereof; thence West along the line between Normandy Arms and Carriage House to Eastland Place Shopping Center; stopping at the pipe that runs under said shopping center to Green River Road.

BID SCHEDULE SP-204.01 HARPER – STERILIZATION 2026

Ditch Name	Category	Description	Lineal Feet	Price Per Lineal Foot	Total Bid
HARPER	ONE	STERILIZING DITCH BOTTOMS	2,950	\$_____	\$_____

I, _____, _____,
(type or print name) (type or print title)

representing _____
(type or print name of company, entity, or organization)

do submit the above Bid.

BY: _____
(SIGNATURE) (date)

(enclose this page with the completed Form 96 for same category of work)

SP-204.01 HENRY DITCH – STERILIZATION 2026

Ditch Name	Category of Work	Work Description	Lineal Feet	Notes
HENRY	ONE	STERILIZING DITCH BOTTOMS	3,179	Entirety

Description of Work Area: Henry Ditch beginning on the North side of Kansas Road 1/4 mile East of Green River Road; thence East along Kansas Road to a culvert about 1/2 mile East of Green River Road; thence Southeast to Blue Grass Creek.

BID SCHEDULE SP-204.01 HENRY DITCH – STERILIZATION 2026

Ditch Name	Category	Description	Lineal Feet	Price Per Lineal Foot	Total Bid
HENRY	ONE	STERILIZING DITCH BOTTOMS	3,179	\$_____	\$_____

I, _____, _____,
(type or print name) (type or print title)

representing _____
(type or print name of company, entity, or organization)

do submit the above Bid.

BY: _____
(SIGNATURE) (date)

(enclose this page with the completed Form 96 for same category of work)

SP-204.01 KEIL DITCH – STERILIZATION 2026

Ditch Name	Category of Work	Work Description	Lineal Feet	Notes
KEIL	ONE	STERILIZING DITCH BOTTOMS	3,370	Entirety

Description of Work Area: Keil Ditch beginning on the south side of St. George Road at the Southeast corner of the Evansville Regional Airport; thence Southerly along the East side of ConRail Railroad to Sonntag-Stevens Ditch (behind old Whirlpool plant).

NOTE: Applications may need to be made to the cattails, phragmites and the brush growing along the banks.

BID SCHEDULE SP-204.01 KEIL DITCH – STERILIZATION 2026

Ditch Name	Category	Description	Lineal Feet	Price Per Lineal Foot	Total Bid
KEIL	ONE	STERILIZING DITCH BOTTOMS	3,370	\$_____	\$_____

I, _____, _____,
(type or print name) (type or print title)

representing _____
(type or print name of company, entity, or organization)

do submit the above Bid.

BY: _____
(SIGNATURE) (date)

(enclose this page with the completed Form 96 for same category of work)

SP-204.01 KOLB – STERILIZATION 2026

Ditch Name	Category of Work	Work Description	Lineal Feet	Notes
KOLB	ONE	STERILIZING DITCH BOTTOMS	4,475	Sections as described

Description of Work Areas: Kolb Ditch – SECTION 1 and SECTION 2:

SECTION 1: Start at levee gate southeast of the intersection of Fuquay Road and Pollack Avenue; thence northwest upstream through Chickasaw Park Subdivision to I-69 right-of-way fence; TOTAL SECTION 1 = 2,350 FEET.

SECTION 2: Start at East Line Price Park and West Line Eastland Estates; thence southeast through Eastland Estates subdivision to the low water line of the lake in Audubon Estates subdivision; TOTAL SECTION 2 = 2,125 FEET.

BID SCHEDULE SP-204.01 KOLB – STERILIZATION 2026

Ditch Name	Category	Description	Lineal Feet	Price Per Lineal Foot	Total Bid
KOLB	ONE	STERILIZING DITCH BOTTOMS	4,475	\$ _____	\$ _____

I, _____, _____,
(type or print name) (type or print title)

representing _____
(type or print name of company, entity, or organization)

do submit the above Bid.

BY: _____ (SIGNATURE) _____ (date)

(enclose this page with the completed Form 96 for same category of work)



SP-204.01 SONNTAG STEVENS – STERILIZATION 2026

Ditch Name	Category of Work	Work Description	Lineal Feet	Notes
SONNTAG STEVENS	ONE	STERILIZATION	6,905	Portion

Description of Work Area: Sonntag Stevens ditch beginning at the northwest corner of the intersection of Lynch Road and Hitch Peters Road; thence northwest and downstream approximately 3,400 feet to the Conrail rail line at Keil Ditch. Also beginning at the mouth of the north branch of Sonntag Stevens Ditch about 1,000 feet northwest of the intersection of Lynch Road and Hitch Peters Road and about 750 feet west of the rear entrance of Inland Container Corporation onto Hitch Peters Road; thence east and upstream under Hitch Peters Road; thence continuing generally east and upstream to the southwest corner of Cloverlawn Subdivision. **No applications shall be made to the portions of Sonntag Stevens Ditch around Cloverlawn Subdivision.**

NOTE: The Surveyor has noted an invasion of cattails in Sonntag Stevens Ditch particularly downstream of the intersection of Hitch Peters and Lynch Roads. The successful Bidder shall take extra care in spraying for the eradication of cattails. If sufficient kill is not obtained, the Contractor may be called to make another application.

BID SCHEDULE SP-204.01 SONNTAG STEVENS – STERILIZATION 2026

Ditch Name	Category	Description	Lineal Feet	Price Per Lineal Foot	Total Bid
SONNTAG STEVENS	ONE	STERILIZATION	6,905	\$ _____	\$ _____

I, _____, _____,
(type or print name) (type or print title)

representing _____
(type or print name of company, entity, or organization)

do submit the above Bid.

BY: _____
(SIGNATURE) (date)

(enclose this page with the completed Form 96 for same category of work)

Category Two – BROADLEAF/BRUSH/GROWTH

SP-104.02 CATEGORY TWO: BROADLEAF HERBICIDES / BRUSH KILLERS / GROWTH INHIBITORS

Category Two covers the application of approved broadleaf herbicides (also known as foliar spraying or application), growth inhibiting chemicals, and/or approved brush killers to the side banks and top banks of drains in an appropriate and effective manner resulting in the eradication of all broadleaf and undesirable vegetation, and/or the inhibition of grass growth, if applicable, and all as described under the General Specifications with regard to herbicide applications. Coverage shall extend to five (5) feet from the top of banks. Except for applications made to Aiken Ditch south of the levee and Eagle Slough, which shall be twenty-five (25) feet from the top of banks in non-residential, non-cropland areas.

East Side Urban South ½ - Wabash Erie Canal - Bidder is reminded to apply herbicide to any brush or trees within the rip rap area at Stockwell Road just north of the entrance to JH Rudolph Co. also to any brush or trees behind the guardrail at that location.

NOTE: Ohio River water levels can affect access to several regulated drains in Vanderburgh County, Indiana. Including, but not limited to:

Aiken Ditch – south east Vanderburgh County – Knight Township

Eagle Slough – south east Vanderburgh County – Knight Township

Barnett – south west Vanderburgh County – Union Township

Cypress Dale Maddox – south west Vanderburgh County – Union Township

Edmond – south west Vanderburgh County – Union Township

Helfrich Happe – south west Vanderburgh County – Union Township

Kamp – south west Vanderburgh County – Union Township

Successful Bidder must be aware of Ohio River levels and accomplish the awarded work during the designated time spans. Unusual elevated water levels as determined by the Surveyor exempted. Ohio River level at Evansville should be 20 feet or under for applications of herbicides. See the National Water Prediction Service at:

<https://water.noaa.gov/gauges/evvi3>

Take extra care in eradicating the cattail infestations throughout the county.

All herbicide applications within a category shall be completed within 14 (fourteen) calendar days of starting that category. Weather permitting. This does not include the Growth Inhibitor spraying on Aiken Ditch. The Growth Inhibitor application on Aiken Ditch is to be accomplished as soon as possible after the contract is awarded.

SP-204.02 AIKEN – BROADLEAF / BRUSH /GROWTH INHIBITOR 2026

Ditch Name	Category of Work	Work Description	Lineal Feet	Notes
AIKEN	TWO	GROWTH INHIBITOR	2,500	Portion – as described

Description of Work Area: Aiken Ditch beginning on the south side of Pollack Avenue at a point approximately 75 feet east of Hoosier Avenue; thence south approximately 275 feet; continuing southeasterly to a pipe that crosses under Interstate – 69 just east of a pump station. Coverage shall extend to five (5) feet from the top of banks. **NOTE: Spraying shall be accomplished as soon after bid award as possible. The successful bidder shall not cause ruts or other damage.**



BID SCHEDULE SP-204.02 AIKEN – BROADLEAF / BRUSH / GROWTH 2026

Ditch Name	Category	Description	Lineal Feet	Price Per Lineal Foot	Total Bid
AIKEN	TWO	GROWTH INHIBITOR APPLICATION	2,500	\$ _____	\$ _____

I, _____, _____,
(type or print name) (type or print title)

representing _____
(type or print name of company, entity, or organization)

do submit the above Bid.

BY: _____
(SIGNATURE) (date)

(enclose this page with the completed Form 96 for same category of work)

SP-204.02 AIKEN – BROADLEAF / BRUSH 2026

Ditch Name	Category of Work	Work Description	Lineal Feet	Notes
AIKEN	TWO	BROADLEAF BRUSH APPLICATIONS	10,251	Entirety

Description of Work Area: Aiken Ditch beginning on the South side of Pollack Avenue 1750 feet East of Calf Lane; thence West 3200 feet to a point 100 feet West of Hoosier Avenue; thence Southeast 2,600 feet to the North side of the Levee (I-69); thence South 111 feet under the Levee; thence Southwest 3,800 feet to Green River Road; thence Southwest 200 feet to Eagle Slough.

Coverage shall extend to five (5) feet from the top of banks. Except for applications made to Aiken Ditch south of the levee, which shall be twenty-five (25) feet from the top of banks in non-residential, non-cropland areas.

BID SCHEDULE SP-204.02 AIKEN – BROADLEAF / BRUSH 2026

Ditch Name	Category	Description	Lineal Feet	Price Per Lineal Foot	Total Bid
AIKEN	TWO	BROADLEAF BRUSH APPLICATIONS	10,251	\$_____	\$_____

I, _____, _____,
(type or print name) (type or print title)

representing _____
(type or print name of company, entity, or organization)

do submit the above Bid.

BY: _____
(SIGNATURE) (date)

(enclose this page with the completed Form 96 for same category of work)

SP-204.02 BARNETT DITCH – BROADLEAF / BRUSH 2026

Ditch Name	Category of Work	Work Description	Lineal Feet	Notes
BARNETT	TWO	BROADLEAF BRUSH	2,262	Portion

Description of Work Area: Barnett Ditch - Begin at Roth Road at a point about 0.2 mile South of Cypress-Dale Road; thence Westerly 2,262 lineal feet to Bayou Creek.

The ONLY portions to be sprayed are as depicted on the “Barnett, Cypress Dale Maddox & Edmond Spray Locations” map. (See last pages of this packet for map.)

The Contractor shall apply approved Herbicides and Brush Killers onto all undesirable vegetation within the waterway and to a distance of twenty-five (25) feet outside the top of each bank of the waterway for the depicted portion of Barnett Ditch, EXCEPT:

The Contractor shall not apply any herbicide onto AGRICULTURAL CROPS nor onto BALD CYPRESS TREES (of any size or age); and:

The Contractor shall use Herbicides and Brush Killers which are specified to kill all undesirable broadleaf vegetation and brush as described in the General Specifications and Special Provisions; and such chemicals shall be specified and/or handled so as not to destroy desirable grass cover, agricultural crops or bald cypress trees.

Coverage shall be limited to five (5) feet from the top of banks within residential and cropland areas.

The Contractor shall take precautions not to cause harm to or destroy agricultural crops, gardens, **bald cypress** trees of any size, and desirable grass cover where it can be avoided. The Contractor shall not harm or cause harm to any trees that are havens for brown bats or wood ducks (wood duck boxes).

NOTE: The broadleaf/brush spray applications on BARNETT, CYPRESS DALE MADDOX and EDMOND shall be awarded to the same Contractor.

BID SCHEDULE SP-204.02 BARNETT DITCH – BROADLEAF / BRUSH 2026

Ditch Name	Category	Description	Lineal Feet	Price Per Lineal Foot	Total Bid
BARNETT	TWO	BROADLEAF BRUSH	2,262	\$_____	\$_____

I, _____, _____,
(type or print name) (type or print title)

representing _____ do submit the above Bid.
(type or print name of company, entity, or organization)

BY: _____
(SIGNATURE) (date)

(enclose this page with the completed Form 96 for same category of work)

SP-204.02 CYPRESS DALE MADDOX DITCH – BROADLEAF / BRUSH 2026

Ditch Name	Category of Work	Work Description	Lineal Feet	Notes
CYPRESS DALE MADDOX	TWO	BROADLEAF BRUSH APPLICATIONS	6,686	Portion

Description of Work Area: **CYPRESS-DALE:** Begin on the West side of Happe Road 1/4 mile South of Cypress-Dale Road; thence West and under Seminary Road and Cypress-Dale Road near their intersection; thence Northwest and West to Bayou Creek;

and: (maintained together as one ditch called Cypress-Dale Maddox Ditch)

MADDOX DITCH: Begin on the West side of Old Henderson Road 1/2 mile South of “Dog Town”; thence Westerly under CSX Railroad and to Happe Road at Cypress-Dale Ditch.

The ONLY portions to be sprayed are as depicted on the “Barnett, Cypress Dale Maddox & Edmond Spray Locations” map. (See last pages of this packet for map.)

The Contractor shall apply approved Herbicides and Brush Killers onto all undesirable vegetation within the waterway and to a distance of twenty-five (25) feet outside the top of each bank of the waterway for the depicted portion of Cypress Dale Maddox Ditch, EXCEPT:

The Contractor shall not apply any herbicide onto AGRICULTURAL CROPS nor onto BALD CYPRESS TREES (of any size or age); and:

The Contractor shall use Herbicides and Brush Killers which are specified to kill all undesirable broadleaf vegetation and brush as described in the General Specifications and Special Provisions; and such chemicals shall be specified and/or handled so as not to destroy desirable grass cover, agricultural crops or bald cypress trees.

Coverage shall be limited to five (5) feet from the top of banks within residential and cropland areas.

The Contractor shall take precautions not to cause harm to or destroy agricultural crops, gardens, **bald cypress** trees of any size, and desirable grass cover where it can be avoided. The Contractor shall not harm or cause harm to any trees that are havens for brown bats or wood ducks (wood duck boxes).

NOTE: The broadleaf/brush spray applications on BARNETT, CYPRESS DALE MADDOX and EDMOND shall be awarded to the same Contractor.

BID SCHEDULE SP-204.02 CYPRESS DALE MADDOX – BROADLEAF / BRUSH 2026

Ditch Name	Category	Description	Lineal Feet	Price Per Lineal Foot	Total Bid
CYPRESS DALE MADDOX	TWO	BROADLEAF BRUSH APPLICATIONS	6,686	\$_____	\$_____

I, _____, _____,
(type or print name) (type or print title)

representing _____
(type or print name of company, entity, or organization)

do submit the above Bid.

BY: _____
(SIGNATURE) (date)

(enclose this page with the completed Form 96 for same category of work)

SP-204.02 EAGLE SLOUGH – BROADLEAF / BRUSH 2026

Ditch Name	Category of Work	Work Description	Lineal Feet	Notes
EAGLE SLOUGH	TWO	BROADLEAF BRUSH APPLICATIONS	30,040	Entirety

Description of Work Area: Eagle Slough starts on the East side of Waterworks Road multi-pipe headwall at Inland Marina on outside of levee; thence continues East and upstream to a point in the center of Section One, Township Seven South, Range Ten West, about 1/2 mile East of (New) South Green River Road.

The Contractor shall apply approved Herbicides and Brush Killers onto all undesirable vegetation within the waterway and to a distance of twenty-five (25) feet outside the top of each bank of the waterway for the entire 30,040 feet portion of Eagle Slough described above, EXCEPT:

The Contractor shall not apply any Broadleaf Herbicide nor Brush Killer onto AGRICULTURAL CROPS nor onto BALD CYPRESS TREES (of any size or age); and:

The Contractor shall use Herbicides and Brush Killers which are specified to kill all undesirable broadleaf vegetation and brush as described in the General Specifications and Special Provisions; and such chemicals shall be specified and/or handled so as not to destroy desirable grass cover, agricultural crops, or bald cypress trees.

Coverage shall be limited to five (5) feet from the top of banks within residential and cropland areas.

The Contractor shall take precautions not to cause harm to or destroy agricultural crops and gardens, **bald cypress** trees of any size, and desirable grass cover where it can be avoided. The Contractor shall not harm or cause harm to any trees that are havens for brown bats or wood ducks (wood duck boxes).

Annual and occasional high water from Ohio River floods entire Eagle Slough and surrounding bottoms several feet above tops of banks and may affect accessibility for application and deposit drifted obstacles not known to Surveyor at time of bidding.

The Contractor is advised that the dates for Eagle Slough for the application of broadleaf herbicide and brush killer are to start no sooner than April 1st and be completed by May 15th. This date may be extended to May 31st, if necessary, upon approval of the County Surveyor. If Eagle Slough is flooded during the desired spray dates the Contractor will make no applications unless otherwise directed by the Surveyor or his designated representative.

Bidders are cautioned to observe existing conditions prior to submittal.

BID SCHEDULE SP-204.02 EAGLE SLOUGH – BROADLEAF / BRUSH 2026

Ditch Name	Category	Description	Lineal Feet	Price Per Lineal Foot	Total Bid
EAGLE SLOUGH	TWO	BROADLEAF BRUSH APPLICATIONS	30,040	\$ _____	\$ _____

I, _____, _____,
(type or print name) (type or print title)

representing _____
(type or print name of company, entity, or organization)

do submit the above Bid.

BY: _____
(SIGNATURE) (date)

(enclose this page with the completed Form 96 for same category of work)

SP-204.02 EAST SIDE URBAN NORTH 1/2 – BROADLEAF/BRUSH 2026

Ditch Name	Category of Work	Work Description	Lineal Feet	Notes
ESU N 1/2 - PORTIONS	TWO	BROADLEAF BRUSH APPLICATIONS	21,127	ENTIRETY
Crawford Brandeis Extension	"	"	14,102	Entirety
Boesche Ditch	"	"	7,025	Entirety

Description of Work Areas:

Crawford Brandeis Extension beginning on the North side of Morgan Avenue about 1/4-mile West of Burkhardt Road (between 5908 and 5950 E Morgan Ave); thence North under Old Boonville Highway just West of Colonial Garden Road near the Eagles Lodge; thence continuing North under Peacock Lane to Hirsch Road just West of the intersection of Hirsch and Burkhardt Roads; thence continuing Northerly to Pigeon Creek.

Boesche Ditch beginning at the mouth of Boesche Ditch which is just West of the intersection of Burkhardt Road and Hirsch Road; thence East under Burkhardt road, I-69, Old Boonville Highway, and the to the Warrick/Vanderburgh County Line.

NOTE: The Bidder is hereby notified that all precautions will be taken to prevent crop loss due to application activities along the above described drains; and

The Contractor must notify the Surveyor prior to any anticipated crop damage due to activities anticipated by Contractor in the course of initiating or completing the work.

BID SCHEDULE SP-204.02 ESU NORTH 1/2 – BROADLEAF / BRUSH 2026

Ditch Name	Category	Description	Lineal Feet	Price Per Lineal Foot	Total Bid
ESU NORTH 1/2	TWO	BROADLEAF BRUSH APPLICATIONS	21,127	\$ _____	\$ _____

I, _____, _____,
(type or print name) (type or print title)

representing _____
(type or print name of company, entity, or organization)

do submit the above Bid.

BY: _____
(SIGNATURE) (date)

(enclose this page with the completed Form 96 for same category of work)

SP-204.02 EAST SIDE URBAN S 1/2 – BONNIE VIEW – BROADLEAF/BRUSH 2026

Ditch Name	Category of Work	Work Description	Lineal Feet	Notes
ESU S 1/2 - PORTIONS	TWO	BROADLEAF BRUSH APPLICATIONS	1,400	PORTION
Bonnie View (East – West)	“	“	1,400	Entirety

Description of Work Areas: Bonnie View Ditch (south of Target Pavilion). Bonnie View has a concrete ribbon liner that runs east – west. It is north of Summit Place subdivision.

The privacy fences to the south of the Bonnie View Ditch (ribbon liner) have a growth of broadleaf and brush. The Contractor shall apply broadleaf and brush spray next to and along the fences. Application shall be made to any broadleaf and brush growth between the residential fences and the ribbon liner of Bonnie View Ditch.

BID SCHEDULE SP-204.02 ESU S 1/2 – BROADLEAF / BRUSH 2026

Ditch Name	Category	Description	Lineal Feet	Price Per Lineal Foot	Total Bid
ESU SOUTH 1/2	TWO	BROADLEAF BRUSH APPLICATIONS	1,400	\$ _____	\$ _____

I, _____, _____,
(type or print name) (type or print title)

representing _____
(type or print name of company, entity, or organization)

do submit the above Bid.

BY: _____
(SIGNATURE) (date)

(enclose this page with the completed Form 96 for same category of work)

SP-204.02 EAST SIDE URBAN SOUTH 1/2 PORTIONS – BROADLEAF/BRUSH 2026

Ditch Name	Category of Work	Work Description	Lineal Feet	Notes
ESU S1/2 - PORTIONS	TWO	BROADLEAF BRUSH APPLICATIONS	29,085	Portions – as described
Crawford Brandeis	“	“	1,450	As described
Hirsch	“	“	3,500	Entirety
Kelly	“	“	7,600	Entirety
Nurrenbern	“	“	7,900	N of Lloyd Exp.
Stockfleth	“	“	6,150	Entirety
Wabash Erie	“	“	2,485	As described

Description of Work Areas: Crawford Brandeis Ditch beginning at the end of Kelly Ditch (at the intersection of Burkhardt & Morgan) on the East side of Burkhardt Road; thence continue West along the South side of Southern Railroad (South of Morgan) to the mouth of Stockfleth Ditch.

Hirsch Ditch beginning at the end of the above described Crawford Brandeis Ditch (at the mouth of Stockfleth Ditch); thence continuing West along the South side of the Southern Railroad to Green River Road.

Kelly Ditch beginning at the Warrick County line on the South side of the Southern Railroad (South of and accessible from Morgan Avenue); thence Southwesterly under I-69 and to the intersection of Morgan Avenue and Burkhardt Road.

Nurrenbern Ditch begins at the intersection of Lincoln Avenue and Fuquay Road; thence North along the East side of Fuquay Road to the Lloyd Expressway; thence continue North under I-69, Oak Grove Road, and to Kelly Ditch at the Southern Railroad. However only that portion of Nurrenbern Ditch NORTH of the Lloyd Expressway to Kelly Ditch shall be treated.

Stockfleth Ditch beginning on the North side of the Lloyd Expressway 1/4-mile West of Burkhardt Road; thence North, under Oak Grove Road, to the Hirsch Ditch/Crawford-Brandeis Ditch intersection at Morgan Avenue.

Wabash Erie Canal beginning at Green River Road just South and West of the intersection of Green River and Morgan, on the South side of Southern Railroad; thence Westerly to Stockwell Road. Bidder is to apply herbicide to any brush or trees within the rip rap area at Stockwell Road just north of the entrance to JH Rudolph Co. Also, to any brush or trees between the guardrail and the drain at that location.

The bidder shall submit a bid using Bid Schedule SP-204.02 ESU S1/2 PORTIONS – BROADLEAF/BRUSH and showing one price per lineal foot of ditch which price the bidder is willing to receive as payment for the broadleaf/brush treatment of CRAWFORD BRANDEIS (portion), HIRSCH, KELLY, NURRENBERN (portion), STOCKFLETH, & WABASH ERIE DITCHES as described in the General Specifications and the Special Provisions; and in accordance with all laws and regulations governing such work.

The Bidder shall attach the corresponding Bid Schedule to properly executed Bid Form 96.

Ditch Name	Category of Work	Work Description	Lineal Feet	Notes
ESU S1/2 - PORTIONS	TWO	BROADLEAF BRUSH APPLICATIONS	29,085	Portions – as described
Crawford Brandeis	“	“	1,450	As described
Hirsch	“	“	3,500	Entirety
Kelly	“	“	7,600	Entirety
Nurrenbern	“	“	7,900	N of Lloyd Exp.
Stockfleth	“	“	6,150	Entirety
Wabash Erie	“	“	2,485	As described

I, _____, _____,
(type or print name) (type or print title)
representing _____
(type or print name of company, entity, or organization)

BY: _____ (SIGNATURE) _____ (date)

2026 SECTION SP-200 page 25

SP-204.02 EDMOND DITCH – BROADLEAF / BRUSH SPRAY 2026

Ditch Name	Category of Work	Work Description	Lineal Feet	Notes
EDMOND DITCH	TWO	BROADLEAF BRUSH APPLICATIONS	5,320	Portion

Description of Work Area: **EDMOND DITCH:** Begin 1,730 feet Northeasterly of Pleasant Road near the CSX Railroad; thence Southwesterly and under Pleasant Road at a point about 1,800 feet North of Cypress-Dale Road; thence West and under Seminary Road at a point about 2,000 feet North of Cypress-Dale Road; thence Westward to Cypress-Dale Ditch.

The ONLY portion of Edmond Ditch to be sprayed is that portion as designated on the Barnett, Cypress Dale Maddox & Edmond Spray Locations map. (See last pages of these documents for location maps.) The spray applications on **BARNETT, CYPRESS DALE MADDOX and EDMOND DITCH** shall be awarded to the same Contractor.

The Contractor shall apply approved Herbicides and Brush Killers onto all undesirable vegetation within the waterway and to a distance of twenty-five (25) feet outside the top of each bank of the waterway for the depicted portion of Edmond Ditch, EXCEPT:

The Contractor shall not apply any herbicide onto AGRICULTURAL CROPS nor onto BALD CYPRESS TREES (of any size or age); and:

The Contractor shall use Herbicides and Brush Killers which are specified to kill all undesirable broadleaf vegetation and brush as described in the General Specifications and Special Provisions; and such chemicals shall be specified and/or handled so as not to destroy desirable grass cover, agricultural crops, or bald cypress trees.

Coverage shall be limited to five (5) feet from the top of banks within residential and cropland areas.

The Contractor shall take precautions not to cause harm to or destroy agricultural crops and gardens, **bald cypress** trees of any size, and desirable grass cover where it can be avoided. The Contractor shall not harm or cause harm to any trees that are havens for brown bats or wood ducks (wood duck boxes).

NOTE: The spray applications on BARNETT, CYPRESS DALE MADDOX DITCH and EDMOND DITCH shall be awarded to the same Contractor.

BID SCHEDULE SP-204.02 EDMOND DITCH – BROADLEAF / BRUSH SPRAY 2026

Ditch Name	Category	Description	Lineal Feet	Price Per Lineal Foot	Total Bid
EDMOND DITCH	TWO	BROADLEAF BRUSH APPLICATIONS	5,320	\$ _____	\$ _____

I, _____, _____,
(type or print name) (type or print title)

representing _____
(type or print name of company, entity, or organization)

do submit the above Bid.

BY: _____
(SIGNATURE) (date)

(enclose this page with the completed Form 96 for same category of work)

SP-204.02 HARPER – BROADLEAF / BRUSH 2026

Ditch Name	Category of Work	Work Description	Lineal Feet	Notes
HARPER	TWO	BROADLEAF BRUSH APPLICATIONS	2,950 (plus area east of tennis courts)	As described

Description of Work Area: Harper Ditch beginning on the North side of the Lloyd Expressway 1/4-mile East of Green River Road; thence North to Virginia Street; thence continuing North along the East line of Normandy Arms Apartments to the Northeast corner thereof; thence West along the line between Normandy Arms and Carriage House to Eastland Place Shopping Center; stopping at the pipe that runs under said shopping center to Green River Road.

ADDED IN 2017: *Spray the area to the East of the tennis courts between Harper Ditch and the fencing – see location map.*

BID SCHEDULE SP-204.02 HARPER – BROADLEAF / BRUSH 2026

Ditch Name	Category	Description	Lineal Feet	Price Per Lineal Foot	Total Bid
HARPER	TWO	BROADLEAF BRUSH APPLICATIONS	2,950 (plus area east of tennis courts)	\$ _____	\$ _____

I, _____, _____,
(type or print name) (type or print title)

representing _____
(type or print name of company, entity, or organization)

do submit the above Bid.

BY: _____
(SIGNATURE) (date)

(enclose this page with the completed Form 96 for same category of work)

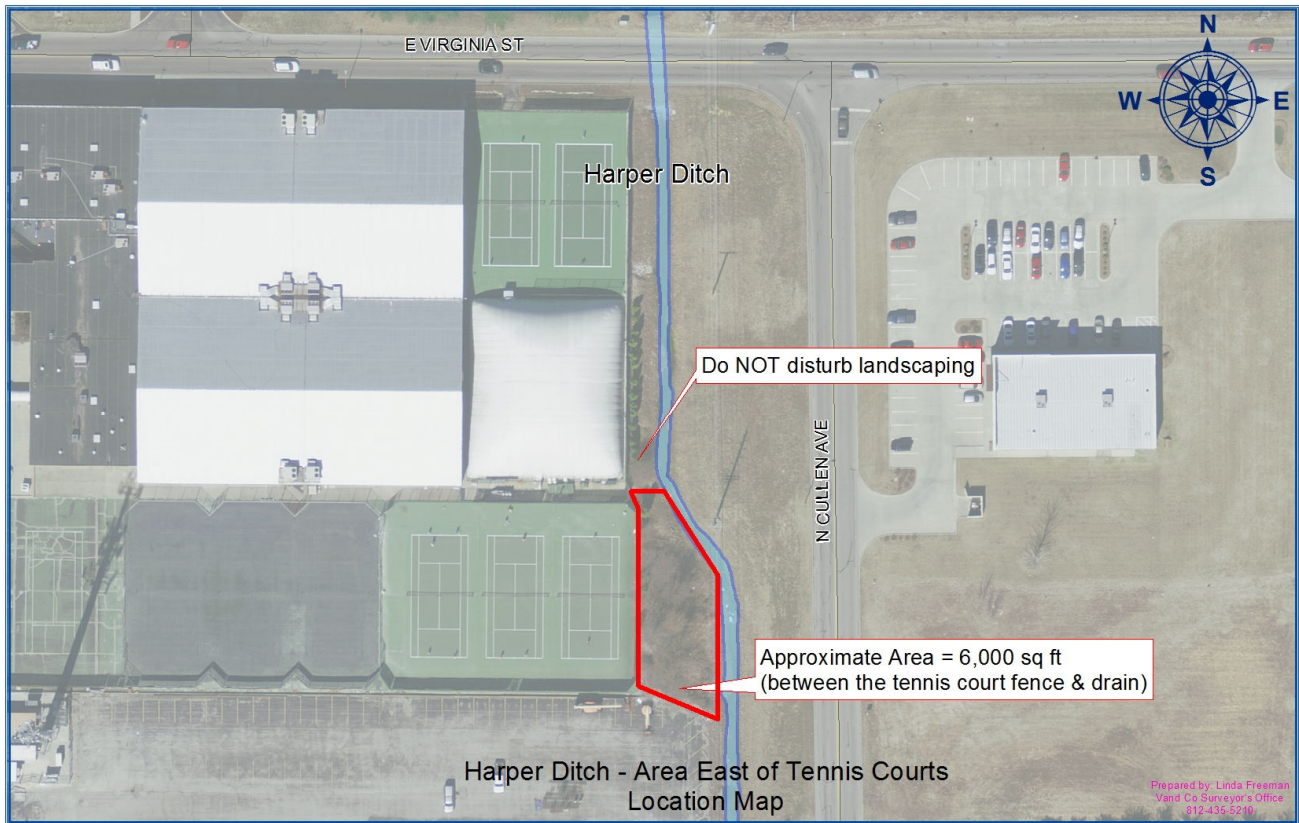

SP-204.02 KEIL – BROADLEAF / BRUSH 2026

Ditch Name	Category of Work	Work Description	Lineal Feet	Notes
KEIL	TWO	BROADLEAF BRUSH APPLICATIONS	3,370	Entirety

Description of Work Area: Keil Ditch beginning on the south side of St. George Road at the Southeast corner of the Evansville Regional Airport; thence Southerly along the East side of ConRail Railroad to Sonntag-Stevens Ditch (behind old Whirlpool plant).

NOTE: Additional applications may need to be made to the cattail infestations and the brush growing along the banks.

BID SCHEDULE SP-204.02 KEIL – BROADLEAF / BRUSH 2026

Ditch Name	Category	Description	Lineal Feet	Price Per Lineal Foot	Total Bid
KEIL	TWO	BROADLEAF BRUSH APPLICATIONS	3,370	\$ _____	\$ _____

I, _____, _____,
(type or print name) (type or print title)

representing _____
(type or print name of company, entity, or organization)

do submit the above Bid.

BY: _____
(SIGNATURE) (date)

(enclose this page with the completed Form 96 for same category of work)

SP-204.02 KOLB – BROADLEAF / BRUSH 2026

Ditch Name	Category of Work	Work Description	Lineal Feet	Notes
KOLB	TWO	BROADLEAF BRUSH APPLICATIONS	4,475	Sections 1 & 2 as described

Description of Work Area: Kolb Ditch:

SECTION 1: Start at levee gate southeast of the intersection of Fuquay Road and Pollack Avenue; thence northwest upstream through Chickasaw Park Subdivision to I-69 right-of-way fence; TOTAL SECTION 1 = 2,350 FEET.

SECTION 2: Start at East Line Price Park and West Line Eastland Estates; thence southeast through Eastland Estates subdivision to the low water line of the lake in Audubon Estates subdivision; TOTAL SECTION 2 = 2,125 FEET.

BID SCHEDULE SP-204.02 KOLB – BROADLEAF / BRUSH 2026

Ditch Name	Category	Description	Lineal Feet	Price Per Lineal Foot	Total Bid
KOLB	TWO	BROADLEAF BRUSH APPLICATIONS	4,475	\$ _____	\$ _____

I, _____, _____,
(type or print name) (type or print title)

representing _____
(type or print name of company, entity, or organization)

do submit the above Bid.

BY: _____
(SIGNATURE) (date)

(enclose this page with the completed Form 96 for same category of work)

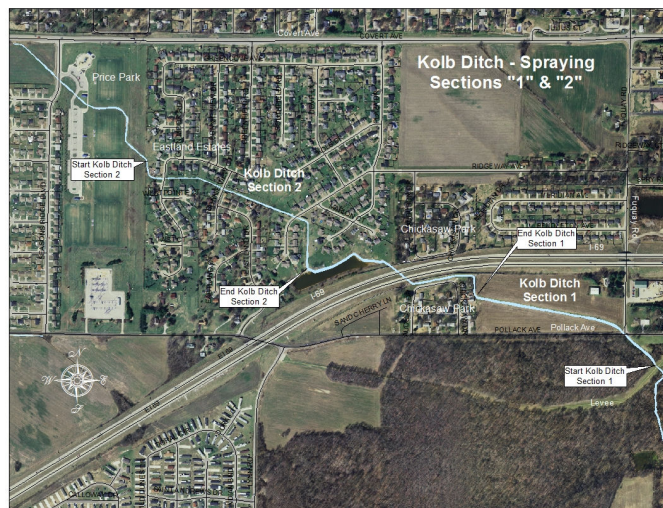

SP-204.02 SONNTAG STEVENS – BROADLEAF / BRUSH 2026

Ditch Name	Category of Work	Work Description	Lineal Feet	Notes
SONNTAG STEVENS	TWO	BROADLEAF BRUSH APPLICATIONS	6,905	Portion

Description of Work Area: Sonntag Stevens ditch beginning at the northwest corner of the intersection of Lynch Road and Hitch Peters Road; thence northwest and downstream approximately 3,400 feet to the Conrail rail line at Keil Ditch. Also beginning at the mouth of the north branch of Sonntag Stevens Ditch about 1,000 feet northwest of the intersection of Lynch Road and Hitch Peters Road and about 750 feet west of the rear entrance of Inland Container Corporation onto Hitch Peters Road; thence east and upstream under Hitch Peters Road; thence continuing generally east and upstream to the southwest corner of Cloverlawn Subdivision. **No applications shall be made to the portions of Sonntag Stevens Ditch around Cloverlawn Subdivision.**

NOTE: Pay particular attention to the cattail infestations.

BID SCHEDULE SP-204.02 SONNTAG STEVENS – BROADLEAF / BRUSH 2026

Ditch Name	Category	Description	Lineal Feet	Price Per Lineal Foot	Total Bid
SONNTAG STEVENS	TWO	BROADLEAF BRUSH APPLICATIONS	6,905	\$ _____	\$ _____

I, _____, _____,
(type or print name) (type or print title)

representing _____
(type or print name of company, entity, or organization)

do submit the above Bid.

BY: _____
(SIGNATURE) (date)

(enclose this page with the completed Form 96 for same category of work)

Category Three – MOWING

SP-104.03 CATEGORY THREE: MOWING WATERWAYS

Work described as Category Three includes mowing the entire waterway channel and to a distance of five (5) feet outside the top edges of the ditch banks as specified in the General Specifications, or:

Mowing the waterway more particularly as specified for an individual drain within the Special Provisions Sections, including as described in the attachments found in SP-200.

"Special/Additional Mowing" notices will be given by the Surveyor in cases where mowing is needed to comply with weed control ordinances, to promote public health, safety, or to address a serious drainage problem (dependent on weather and growing conditions). "Special/Additional Mowing" will be paid for at the per lineal foot price submitted by the Contractor for Category Three for that particular portion of that drain.

REVIEW BIDS CAREFULLY

Additional Seasonal Mowings were added in 2023 – review bids carefully.

Aiken Ditch – portion has been vacated within the fence at 5115 Pollack.

Sonntag Stevens Ditch – Portion – an additional portion was added in 2023.

NOTE: Ohio River water levels can affect access to several regulated drains in Vanderburgh County, Indiana. Including, but not limited to:

Aiken Ditch – south east Vanderburgh County – Knight Township

Eagle Slough – south east Vanderburgh County – Knight Township

Barnett – south west Vanderburgh County – Union Township

Cypress Dale Maddox – south west Vanderburgh County – Union Township

Edmond – south west Vanderburgh County – Union Township

Helfrich Happe – south west Vanderburgh County – Union Township

Kamp – south west Vanderburgh County – Union Township

Successful Bidder must be aware of Ohio River levels and accomplish the awarded work during the designated time spans. Unusual elevated water levels as determined by the Surveyor exempted.

Successful Bidder is hereby notified that all precautions shall be taken to prevent crop loss due to mowing activities and that the Contractor must notify the Surveyor prior to any anticipated damage of any crop.

SP-204.03 AIKEN DITCH – MOWING 2026

Ditch Name	Category of Work	Work Description	Lineal Feet	Notes
AIKEN DITCH	THREE	MID SUMMER MOWING	3,500	Areas 1 & 3 as described

Description of Work Area: Aiken Ditch - Portions:

Area One: From a point on the south side of Pollack Avenue directly across the road from the west line of The Seasons Section Four subdivision, thence directly west and along the south side of Pollack Avenue for 2,500 feet, both banks.

~~**Area Two:** From a point on the south side of Pollack Avenue at the intersection of Hoosier Avenue at the outlet of Indian Woods drainage structure, thence southeasterly a distance of 2,500 feet to I-69 at K-1 Pump Station, both banks.~~ This portion is deleted at this time. The Evansville Vanderburgh Levee Authority District regularly mows this portion.

Area Three: From a point on the south side of I-69 at the discharge end of K-1 Pump Station Structure, thence southwesterly a distance of 1,000 feet, both banks.

The above described areas of Aiken Ditch will be mowed ONCE in 2026 during the mid-summer mowing dates as below:

	Earliest Start Date:	Must Be Completed By:
Mowing – Mid Summer	July 15, 2026	August 15, 2026

NOTE: The Bidder is hereby notified that all precautions shall be taken to prevent crop loss due to mowing activities on this drain and that the Contractor must notify the Surveyor prior to any anticipated damage of any crop.

BID SCHEDULE SP-204.03 AIKEN DITCH – MOWING

Ditch Name	Category	Description	Lineal Feet	Price Per Lineal Foot	Total Bid
AIKEN DITCH	THREE	MID SUMMER MOWING	3,500	\$ _____	\$ _____

I, _____, _____,
(type or print name) (type or print title)

representing _____
(type or print name of company, entity, or organization)

do submit the above Bid.

BY: _____
(SIGNATURE) (date)

(enclose this page with the completed Form 96 for same category of work)

Ditch Name	Category of Work	Work Description	Lineal Feet	Notes
ESU N 1/2 - PORTION	THREE	MID SUMMER & FALL MOWING	1,700	AS DESCRIBED
Crawford Brandeis Extension	“	“	1,700	As Described

DO NOT ACCESS from Colonial Garden Road. Access is to be from Old Boonville Highway ONLY. Stay within a 10 foot strip of the top of bank. DO NOT DRIVE through any yards!! If Contractor drives through any yards, the Contractor will be responsible to repair any damage to the satisfaction of property owner. The County Surveyor will withhold payment until repairs are made.

	Earliest Start Date:	Must Be Completed By:
Mid-Summer Mowing	July 15, 2026	August 15, 2026
Fall Mowing	September 15, 2026	October 15, 2026

Ditch Name	Category	Description	Lineal Feet	Price Per Lineal Foot	Total Bid
ESU N1/2 PORTION CB Ext	THREE	MID SUMMER & FALL MOWING	1,700	\$_____	\$_____

(enclose this page with the completed Form 96 for same category of work)

SP-204.03 ESU N 1/2 PORTION – Crawford Brandeis Ext– FALL MOWING 2026

Ditch Name	Category of Work	Work Description	Lineal Feet	Notes
ESU N 1/2 - PORTION - Crawford Brandeis Ext-Hirsch Rd	THREE	FALL MOWING	2,100	Portion – As Described

Description of Work Area: East Side Urban North Half – Crawford Brandeis Extension – portion; Starting on the south side of Hirsch Road just west of the intersection with Burkhardt Road; thence continuing southwesterly to the field break just south of the borrow pits to the west of Good Shepherd Assembly Church for a distance of 2,100 lineal feet as per location map.

BOTH ditch banks shall be mowed from the top of the bank to a distance of a minimum of twelve (12) feet to a maximum of fifteen (15) feet.

BID SCHEDULE SP-204.03 ESU N 1/2 PORTION – Crawford Brandeis Ext– FALL MOWING 2026

Ditch Name	Category	Description	Lineal Feet	Price Per Lineal Foot	Total Bid
ESU N-1/2 – Portion - Crawford Brandeis Ext- Hirsch	THREE	FALL MOWING	2,100	\$ _____	\$ _____

I, _____, _____,
(type or print name) (type or print title)

representing _____
(type or print name of company, entity, or organization)

do submit the above Bid.

BY: _____ (SIGNATURE) _____ (date)

(enclose this page with the completed Form 96 for same category of work)

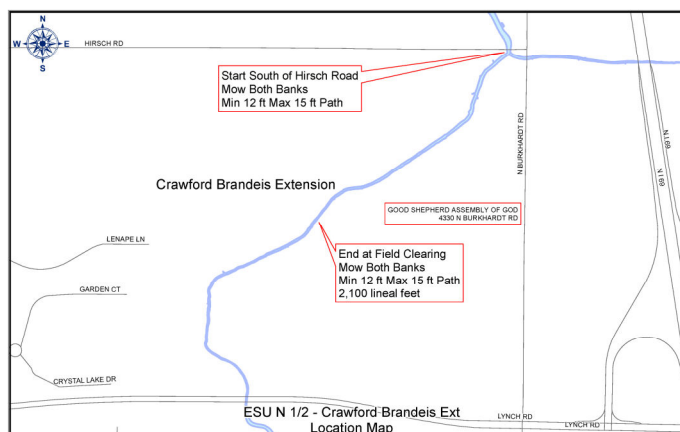

SP-204.03 ESU N 1/2 PORTION – CB Ext – AFTER HARVEST MOWING 2026

Ditch Name	Category of Work	Work Description	Lineal Feet	Notes
ESU N 1/2 - PORTION	THREE	MOWING	1,935	AS DESCRIBED
Crawford Brandeis Extension	“	After Harvest	1,935	As Described

Description of Work Area: East Side Urban N ½ Portion: Crawford Brandeis Extension - beginning on the North side of Morgan Avenue about 1/4 mile West of Burkhardt Road (between 5908 E Morgan & 5950 E Morgan Avenue); thence north to Old Boonville Highway.

	Earliest Start Date:	Must Be Completed By:
Mowing	After harvest 2026	No later than October 31, 2026

BID SCHEDULE SP-204.03 ESU N 1/2 PORTION – CB Ext – AFTER HARVEST MOWING 2026

Ditch Name	Category	Description	Lineal Feet	Price Per Lineal Foot	Total Bid
ESU N1/2 PORTION	THREE	MOWING (after harvest)	1,935	\$ _____	\$ _____

I, _____, _____,
(type or print name) (type or print title)

representing _____
(type or print name of company, entity, or organization)

do submit the above Bid.

BY: _____
(SIGNATURE) (date)

(enclose this page with the completed Form 96 for same category of work)

SP-204.03 ESU SOUTH 1/2 PORTIONS – RR/Canal MOWING

Ditch Name	Category of Work	Work Description	Lineal Feet	Notes
ESU S1/2 – RR/Canal	THREE	LATE SPRING, MID SUMMER & FALL MOWINGS	15,235	Portions – as described
Crawford Brandeis	“	“	1,450	As described
Hirsch	“	“	3,500	Entirety
Kelly	“	“	7,600	Entirety
Wabash Erie	“	“	2,685	As described

Description of Work Areas: From Stockwell Road easterly to the Vanderburgh/Warrick County line along the South side of the Norfolk Southern Railroad line that runs basically parallel with Morgan Avenue. This work shall be accomplished from the south side of the rail line ONLY and shall only encompass the south bank of the various regulated drains as described below. **The Bidder is advised that removal of all shopping carts within the ditches shall be included.**

Crawford Brandeis Ditch beginning at the end of Kelly Ditch (at the intersection of Burkhardt & Morgan) on the East side of Burkhardt Road; thence continue West along the South side of Norfolk Southern Railroad (South of Morgan) to the mouth of Stockfleth Ditch.

Hirsch Ditch beginning at the end of the above described Crawford Brandeis Ditch; thence continuing West along the South side of the Norfolk Southern Railroad to Green River Road.

Kelly Ditch beginning at the Vanderburgh/Warrick County line on the South side of the Norfolk Southern Railroad (South of and accessible from Morgan Avenue); thence Southwesterly under I-69 and to the intersection of Morgan Avenue and Burkhardt Road.

Wabash Erie Canal beginning at Green River Road just South and West of the intersection of Green River and Morgan, on the South side of Norfolk Southern Railroad; thence Westerly to Stockwell Road. **Continuing on the WEST side of Stockwell Road mowing the NORTH side of the drain for an additional 200 feet.**

The Contractor shall work ONLY from the South side of the above described portions (except the additional 200 feet on the NORTH bank of the canal) of the regulated drains and shall mow the South side slope from a minimum of the water line and the tops of banks to a distance of 5 feet outside the top edge of the bank as described in the General Specifications and the Special Provisions; and in accordance with all laws and regulations governing such work.

NOTES:

1. The Bidder is hereby notified that all precautions shall be taken to prevent property damage or loss due to mowing activities.
2. Be advised – there are several inlet pipes that discharge into drains.
3. Vegetation **MUST NOT** be mowed closer than three inches from ground level. Payment will be reduced or withheld if Contractor scalps vegetative cover exposing bare dirt.
4. Bidder's price **INCLUDES** removal of any shopping carts at the time of mowing.

**BID SCHEDULE SP-204.03 ESU SOUTH 1/2 PORTIONS – RR/Canal – MOWING
2026**

Ditch Name	Category of Work	Work Description	Lineal Feet	Notes
ESU S1/2 - PORTIONS	THREE	LATE SPRING, MID SUMMER & FALL MOWINGS	15,235	Portions – as described
Crawford Brandeis	“	“	1,450	As described
Hirsch	“	“	3,500	Entirety
Kelly	“	“	7,600	Entirety
Wabash Erie	“	“	2,685	As described

Ditch Name	Category	Description	Lineal Feet	Price Per Lineal Foot	Total Bid
ESU S1/2 PORTIONS RR/Canal	THREE	PER MOWING	15,235	\$ _____	\$ _____

I, _____, _____,
(type or print name) (type or print title)

representing _____
(type or print name of company, entity, or organization)

do submit the above Bid.

BY: _____
(SIGNATURE) (date)

(enclose this page with the completed Form 96 for same category of work)

SP-204.03 ESU S 1/2 PORTION – WABASH ERIE – MOWING/BRUSH/TREE CUTTING and REMOVAL OF DEBRIS 2026

Ditch Name	Category of Work	Work Description	Approx. Square Feet	Notes
ESU S1/2 – PORTION - Wabash Erie Canal	THREE	MOWING/BRUSH & TREE CUTTING REMOVAL OF DEBRIS	5,000 (lump sum bid)	Specific Area – at Stockwell Rd

Description of Work Area: East Side Urban South Half - Wabash Erie Canal – specific area ONLY - Bidder is to cut any brush or trees within the rip rap area at Stockwell Road just north of the entrance to JH Rudolph Co. also any brush or trees between the guardrail and the drain at that location. All debris to be hauled away. To be completed by August 15 of the contract year or sooner if notified by Surveyor. See location map below.

BID SCHEDULE SP-204.03 ESU S 1/2 PORTION – WABASH ERIE – MOWING/BRUSH/TREE REMOVAL OF DEBRIS

Ditch Name	Category	Description	Lump Sum Bid
ESU S1/2 PORTION Wabash Erie Canal	THREE	Specific Area at Stockwell Rd	\$ _____

I, _____, _____,
(type or print name) (type or print title)

representing _____
(type or print name of company, entity, or organization)

do submit the above Bid.

BY: _____
(SIGNATURE) (date)

(enclose this page with the completed Form 96 for same category of work)



SP-204.03 ESU SOUTH 1/2 PORTIONS – Summit Place – MOWING 2026

Ditch Name	Category of Work	Work Description	Lineal Feet	Notes
ESU S1/2 - PORTIONS	THREE	MOWING	1,450	Portions – as described
Bonnie View Extension	“	“	650	Entirety
Crawford Brandeis	“	“	800	Portion

Description of Work Areas: East Side Urban South Half – Portions: Bonnie View Extension & Crawford Brandeis.

Bonnie View Extension beginning at the north end of a large culvert at the West end of Cherry Street; thence continue North to Bonnie View Ditch.

Crawford Brandeis begin mowing at the south west corner of Summit Place Two, 500 feet north of the centerline of Lincoln Ave. on the east side of Burkhardt Rd.; thence continuing North to Bonnie View Ditch.

The above ditches abut Summit Place Two subdivision on the east and west. Due care shall be taken by the Contractor in the mowing of these drains.

These portions of ESU S1/2 will be mowed a **minimum** of **THREE** times. However it is anticipated that weather conditions will necessitate **four** mowings.

	Earliest Start Date:	Must Be Completed By:
Mowing – Spring	Award Date 2026	April 15, 2026
Mowing – Late Spring	May 15, 2026	June 15, 2026
Mowing – Mid Summer	July 15, 2026	August 15, 2026
Mowing – Fall	September 15, 2026	October 15, 2026

NOTES:

- The Bidder is hereby notified that all precautions shall be taken to prevent property damage or loss due to mowing activities.
- Vegetation **MUST NOT** be mowed closer than three inches from ground level. Payment will be reduced or withheld if Contractor scalps vegetative cover exposing bare dirt.
- If additional mowings are deemed necessary by the Vanderburgh County Surveyor during the growing season, the Contractor shall perform additional mowings at the same rate of the accepted bid.

BID SCHEDULE SP-204.03 ESU SOUTH 1/2 PORTIONS – Summit Place – MOWING 2026

Ditch Name	Category of Work	Work Description	Lineal Feet	Notes
ESU S1/2 - PORTIONS	THREE	MOWING	1,450	Portions – as described
Bonnie View Extension	“	“	650	Entirety
Crawford Brandeis	“	“	800	Portion

Ditch Name	Category	Description	Lineal Feet	Price Per Lineal Foot	Total Bid
ESU S 1/2 – Bonnie View Ext & Crawford Brandeis	THREE	PER MOWING (4 possible mowings)	1,450	\$_____	\$_____

I, _____, _____,
(type or print name) (type or print title)

representing _____
(type or print name of company, entity, or organization)

do submit the above Bid.

BY: _____ (SIGNATURE) _____ (date)

(enclose this page with the completed Form 96 for same category of work)

SP-204.03 EAST SIDE URBAN S 1/2 PORTION: NURRENBERN – North of Lloyd Expressway - MOWING 2026

Ditch Name	Category of Work	Work Description	Lineal Feet	Notes
ESU S1/2 - PORTION	THREE	MOWING	2,550	Nurrenbern – Lloyd Expwy
Nurrenbern	“	“		Portion

Description of Work Area: East Side Urban South Half – Nurrenbern Ditch portion: Beginning at the north right-of-way fence along Lloyd Expressway (between Romain and Town & Country) continuing north. Stopping at the north property line between Shoe Carnival and Cross Lake Apartments at the farm field for a distance of 2,550 feet. **Contractor must mow to the farm field.**

This portion of East Side Urban S-1/2 will be mowed two times in 2026 per the dates below:

	Earliest Start Date:	Must Be Completed By:
Mowing – Late Spring	May 15, 2026	June 15, 2026
Mowing – Mid-Summer	July 15, 2026	August 15, 2026

NOTES:

- The Bidder is hereby notified that all precautions shall be taken to prevent property damage or loss due to mowing activities.
- Vegetation **MUST NOT** be mowed closer than three inches from ground level. Payment will be reduced or withheld if Contractor scalps vegetative cover exposing bare dirt.
- If additional mowings are deemed necessary by the Vanderburgh County Surveyor during the growing season, the Contractor shall perform additional mowings at the same rate of the accepted bid.

BID SCHEDULE SP-204.03 EAST SIDE URBAN S 1/2 PORTION: NURRENBERN – North of Lloyd Expressway - MOWING

Ditch Name	Category	Description	Lineal Feet	Price Per Lineal Foot	Total Bid
ESU S ½ - Nurrenbern	THREE	LATE SPRING & MID-SUMMER MOWINGS	2,550	\$ _____	\$ _____

I, _____, _____,
(type or print name) (type or print title)

representing _____
(type or print name of company, entity, or organization)

do submit the above Bid.

BY: _____
(SIGNATURE) (date)

(enclose this page with the completed Form 96 for same category of work)

SP-204.03 EAST SIDE URBAN S 1/2 PORTION: NURRENBERN - North of Oak Grove Road – MOWING 2026

Ditch Name	Category of Work	Work Description	Lineal Feet	Notes
ESU S1/2 - PORTION	THREE	MOWING	2,600	Nurrenbern – Oak Grove Rd
Nurrenbern	“	“		Portion

Description of Work Area: East Side Urban South Half – Nurrenbern Ditch portion: North of Oak Grove Road to Morgan Avenue for a distance of 2,600 l.f.

This portion of East Side Urban South Half will be mowed twice in 2026 per the dates below:

	Earliest Start Date:	Must Be Completed By:
Mowing – Mid-Summer	July 15, 2026	August 15, 2026
Mowing – Fall	September 15, 2026	October 15, 2026

NOTES:

- The Bidder is hereby notified that all precautions shall be taken to prevent property damage or loss due to mowing activities.
- Vegetation **MUST NOT** be mowed closer than three inches from ground level. Payment will be reduced or withheld if Contractor scalps vegetative cover exposing bare dirt.
- If additional mowing is deemed necessary by the Vanderburgh County Surveyor during the growing season, the Contractor shall perform the additional mowing at the same rate as the mid-summer mowing.

BID SCHEDULE SP-204.03 EAST SIDE URBAN S 1/2 PORTION: NURRENBERN – North of Oak Grove Road - MOWING

Ditch Name	Category	Description	Lineal Feet	Price Per Lineal Foot	Total Bid
ESU S ½ - Nurrenbern	THREE	MID SUMMER & FALL MOWINGS	2,600	\$ _____	\$ _____

I, _____, _____,
(type or print name) (type or print title)

representing _____
(type or print name of company, entity, or organization)

do submit the above Bid.

BY: _____
(SIGNATURE) (date)

(enclose this page with the completed Form 96 for same category of work)

SP-204.03 EAST SIDE URBAN S 1/2 PORTION: STOCKFLETH – MOWING 2026

Ditch Name	Category of Work	Work Description	Lineal Feet	Notes
ESU S1/2 - PORTION	THREE	MOWING	6,363	Stockfleth
Stockfleth	"	"	6,363	Entirety

Description of Work Area: East Side Urban South Half – portion of Stockfleth Ditch beginning at the north end of a large culvert crossing under the Lloyd Expressway approximately 350 feet west of Kimber Lane; thence continuing north to Morgan Avenue at Hirsch and Crawford Brandeis Ditches.

This portion of ESU S-1/2 will be mowed a minimum of twice per the dates below:

	Earliest Start Date:	Must Be Completed By:
Mowing – Mid-Summer	July 15, 2026	August 15, 2026
Mowing – Fall	September 15, 2026	October 15, 2026

NOTES:

- The Bidder is hereby notified that all precautions shall be taken to prevent property damage or loss due to mowing activities.
- Vegetation **MUST NOT** be mowed closer than three inches from ground level. Payment will be reduced or withheld if Contractor scalps vegetative cover exposing bare dirt.
- If additional mowing is deemed necessary by the Vanderburgh County Surveyor during the growing season, the Contractor shall perform the additional mowing at the same rate as the contracted mowing price.

BID SCHEDULE SP-204.03 EAST SIDE URBAN S 1/2 PORTION: STOCKFLETH – MOWING 2026

Ditch Name	Category	Description	Lineal Feet	Price Per Lineal Foot	Total Bid
ESU S ½ - Stockfleth	THREE	PER MOWING (Mid Summer & Fall)	6,363	\$ _____	\$ _____

I, _____, _____,
(type or print name) (type or print title)

representing _____
(type or print name of company, entity, or organization)

do submit the above Bid.

BY: _____
(SIGNATURE) (date)

(enclose this page with the completed Form 96 for same category of work)

SP-204.03 HARPER DITCH – MOWING, CART & DEBRIS REMOVAL 2026

Ditch Name	Category of Work	Work Description	Lineal Feet	Notes
HARPER DITCH	THREE	MOWING (Includes cart & debris removal)	3,000 (PLUS area east of tennis courts)	As described

Description of Work Area: Harper Ditch beginning on the North side of the Lloyd Expressway 1/4 mile East of Green River Road; thence North to Virginia Street; thence continuing North along the East line of Normandy Arms Apartments to the Northeast corner thereof; thence West along the line between Normandy Arms and Carriage House to Eastland Place Shopping Center; stopping at the pipe that runs under said shopping center to Green River Road. Also to be mowed is an area approximately 6,000 square feet between Harper Ditch and fencing east of the tennis courts **(see last pages of these documents for location maps)**.

	Earliest Start Date:	Must Be Completed By:
Mowing – Late Spring	May 15, 2026	June 15, 2026
Mowing – Mid-Summer	July 15, 2026	August 15, 2026
Mowing – Fall	September 15, 2026	October 15, 2026

NOTES:

- **DO NOT PARK OR DRIVE** in the grassy area East of Eastland Place and South of Harper Ditch outside a distance of 75 feet from the top of bank paralleling Harper Ditch. This area is South of where Harper Ditch goes under Eastland Place via pipe.
- The successful bidder on Harper Ditch shall also clear the ditch of all shopping carts and any debris accumulated at the time of each mowing. The Contractor shall also be responsible for clearing the grate at the entrance of the ditch into the pipe under Eastland Place behind Shoe Carnival of any debris at the time of each mowing. The Contractor shall clear the grate, the headwalls, and a minimum radius of twenty-five (25) feet. All debris collected shall be removed from the site and disposed of properly.
- The Bidder is hereby notified that all precautions shall be taken to prevent property damage or loss due to mowing activities.
- Vegetation **MUST NOT** be mowed closer than three inches from ground level. Payment will be reduced or withheld if Contractor scalps vegetative cover exposing bare dirt.
- If additional mowing is deemed necessary during the growing season, the Contractor shall perform the additional mowing at the same rate as the contracted mowing price.

**BID SCHEDULE SP-204.03 HARPER DITCH - MOWING, CART & DEBRIS
REMOVAL 2026**

Ditch Name	Category	Description	Lineal Feet	Price Per Lineal Foot	Total Bid
HARPER DITCH	THREE	PER MOWING (Includes cart & debris removal)	3,000 (PLUS area east of tennis courts)	\$ _____	\$ _____

I, _____, _____,
(type or print name) (type or print title)

representing _____
(type or print name of company, entity, or organization)

do submit the above Bid.

BY: _____
(SIGNATURE) (date)

	Earliest Start Date:	Must Be Completed By:
Mowing – Late Spring	May 15, 2026	June 15, 2026
Mowing – Mid-Summer	July 15, 2026	August 15, 2026
Mowing – Fall	September 15, 2026	October 15, 2026

NOTES:

- **DO NOT PARK OR DRIVE** in the grassy area East of Eastland Place and South of Harper Ditch outside a distance of 75 feet from the top of bank paralleling Harper Ditch. This area is South of where Harper Ditch goes under Eastland Place via pipe.
- The successful bidder on Harper Ditch shall also clear the ditch of all shopping carts and any debris accumulated at the time of each mowing. The Contractor shall also be responsible for clearing the grate at the entrance of the ditch into the pipe under Eastland Place behind Shoe Carnival of any debris at the time of each mowing. The Contractor shall clear the grate, the headwalls, and a minimum radius of twenty-five (25) feet. All debris collected shall be removed from the site and disposed of properly.
- The Bidder is hereby notified that all precautions shall be taken to prevent property damage or loss due to mowing activities.
- Vegetation **MUST NOT** be mowed closer than three inches from ground level. Payment will be reduced or withheld if Contractor scalps vegetative cover exposing bare dirt.
- If additional mowing is deemed necessary during the growing season, the Contractor shall perform the additional mowing at the same rate as the contracted mowing price.

(enclose this page with the completed Form 96 for same category of work)

SP-204.03 HARPER DITCH – NEWTON AVE – MOWING & DEBRIS REMOVAL 2026

Ditch Name	Category of Work	Work Description	LUMP SUM	Notes
HARPER DITCH (Newton Ave)	THREE	Mid-Summer MOWING (Includes debris removal)	Area = Approx. ½ acre	As described

Description of Work Area: Harper Ditch – Newton Avenue extended - located on the North side of Vogel Road starting at the north end of the paved portion of Newton Avenue; mowing north a strip approximately 50 feet wide 275 feet long labeled as Work Area # 2 on the map located near the end of these specifications; also mowing the area labeled as Work Area # 1. The Contractor shall remove all debris within said work areas and dispose of properly.

	Earliest Start Date:	Must Be Completed By:
Mowing – Mid-Summer	July 15, 2026	August 15, 2026

NOTES:

- Contractor is advised that these areas were cleared in January 2019 and there may be stumps or other hazards to mowing within the designated work areas.
- The Bidder is hereby notified that all precautions shall be taken to prevent property damage or loss due to mowing activities.
- Vegetation **MUST NOT** be mowed closer than three inches from ground level. Payment will be reduced or withheld if Contractor scalps vegetative cover exposing bare dirt.
- If additional mowing is deemed necessary by the Vanderburgh County Surveyor during the growing season, the Contractor shall perform the additional mowing at the same rate as the contracted mowing price.

BID SCHEDULE SP-204.03 HARPER DITCH – NEWTON AVE – MOWING& DEBRIS REMOVAL

Ditch Name	Category	Description	LUMP SUM	Total Bid
HARPER DITCH	THREE	Mid-Summer MOWING	Area = Approx. ½ acre	\$_____

I, _____, _____,
(type or print name) (type or print title)

representing _____
(type or print name of company, entity, or organization)

do submit the above Bid.

BY: _____
(SIGNATURE) (date)

(enclose this page with the completed Form 96 for same category of work)

SP-204.03 HENRY – MOWING 2026

Ditch Name	Category of Work	Work Description	Lineal Feet	Notes
HENRY	THREE	Mid-Summer Mowing	1,850	Portion – as described

Description of Work Area: Henry Ditch beginning on the North side of Kansas Road 1/4 mile East of Green River Road; thence East along Kansas Road to a culvert about 1/2 mile East of Green River Road. Mowing that portion along the north side of Kansas Road ONLY.

	Earliest Start Date:	Must Be Completed By:
Mid-Summer Mowing	July 15, 2026	August 15, 2026

NOTE: The Vanderburgh County Highway Department will be re-establishing the flow line of Henry Ditch along Kansas Road (this work has been carried over to 2026); the successful bidder MUST coordinate with the Vanderburgh County Surveyor as to when this area will be mowed.

If additional mowing is deemed necessary by the Vanderburgh County Surveyor during the growing season, the Contractor shall perform the additional mowing at the same rate as the contracted mowing price.

BID SCHEDULE SP-204.03 HENRY – MOWING 2026
Special Provisions Project

Ditch Name	Category	Description	Lineal Feet	Price Per Lineal Foot	Total Bid
HENRY	THREE	MID-SUMMER MOWING	1,850	\$ _____	\$ _____

I, _____, _____,
(type or print name) (type or print title)

representing _____
(type or print name of company, entity, or organization)

do submit the above Bid.

BY: _____ (SIGNATURE) _____ (date)

(enclose this page with the completed Form 96 for same category of work)

SP-204.03 HENRY – MOWING 2026

Ditch Name	Category of Work	Work Description	Lineal Feet	Notes
HENRY	THREE	AFTER HARVEST MOWING	3,179	Entirety

Description of Work Area: Henry Ditch beginning on the North side of Kansas Road 1/4 mile East of Green River Road; thence East along Kansas Road to a culvert about 1/2 mile East of Green River Road; thence Southeast to Blue Grass Creek.

	Earliest Start Date:	Must Be Completed By:
Mowing	After harvest 2026	No later than October 31, 2026

BID SCHEDULE SP-204.03 HENRY – MOWING 2026

Ditch Name	Category	Description	Lineal Feet	Price Per Lineal Foot	Total Bid
HENRY	THREE	MOWING (after harvest)	3,179	\$_____	\$_____

I, _____, _____,
(type or print name) (type or print title)

representing _____
(type or print name of company, entity, or organization)

do submit the above Bid.

BY: _____
(SIGNATURE) (date)

(enclose this page with the completed Form 96 for same category of work)

SP-204.03 KEIL – MOWING 2026

Ditch Name	Category of Work	Work Description	Lineal Feet	Notes
KEIL	THREE	MID SUMMER & FALL MOWINGS	800	Portion

Description of Work Area: Keil Ditch beginning on the south side of St. George Road at the Southeast corner of the Evansville Regional Airport; thence Southerly 800 lineal feet along the East side of ConRail Railroad to said railroad crossing (behind old Whirlpool plant).

	Earliest Start Date:	Must Be Completed By:
Mid-Summer Mowing	July 15, 2026	August 15, 2026
Mowing – Fall	September 15, 2026	October 15, 2026

If additional mowing is deemed necessary by the Vanderburgh County Surveyor during the growing season, the Contractor shall perform the additional mowing at the same rate as the contracted mowing price.

BID SCHEDULE SP-204.03 KEIL DITCH - MOWING

Ditch Name	Category	Description	Lineal Feet	Price Per Lineal Foot	Total Bid
KEIL DITCH	THREE	PER MOWING	800	\$ _____	\$ _____

I, _____, _____,
(type or print name) (type or print title)

representing _____
(type or print name of company, entity, or organization)

do submit the above Bid.

BY: _____
(SIGNATURE) (date)

(enclose this page with the completed Form 96 for same category of work)

SP-204.03 KOLB DITCH – SECTION A – MOWING 2026

Ditch Name	Category of Work	Work Description	Lineal Feet	Notes
KOLB DITCH	THREE	MOWING	1,600	Section A as described

Description of Work Area:Kolb Ditch –SECTION A.

SECTION A: Start at levee gate southeast of the intersection of Fuquay Road and Pollack Avenue; thence northwest upstream; stopping at the field line on the east side of Chickasaw Park Subdivision; TOTAL SECTION A =1,600 FEET.

See “Kolb Ditch Sections A & B” map near end of 2026 SECTION SP-200.

The above-described portion of Kolb Ditch will be mowed ONCE in 2026, as below:

	Earliest Start Date:	Must Be Completed By:
Mowing – Fall	September 15, 2026	October 15, 2026

BID SCHEDULE SP-204.03 KOLB DITCH - MOWING

Ditch Name	Category	Description	Lineal Feet	Price Per Lineal Foot	Total Bid
KOLB DITCH	THREE	FALL MOWING	1,600 (Section “A”)	\$ _____	\$ _____

I, _____, _____,
(type or print name) (type or print title)

representing _____
(type or print name of company, entity, or organization)

do submit the above Bid.

BY: _____
(SIGNATURE) (date)

(enclose this page with the completed Form 96 for same category of work)

SP-204.03 KOLB DITCH – SECTION B – MOWING 2026

Ditch Name	Category of Work	Work Description	Lineal Feet	Notes
KOLB DITCH	THREE	MOWING	4,605	Section B as described

Description of Work Area: Kolb Ditch – SECTION B - MOW IN PRICE PARK

SECTION B: Start at the south right of way of Covert Avenue; thence southeast through Price Park; thence southeast through Eastland Estates subdivision to the low water line of the lake in Audubon Estates subdivision; thence continue along the northern edge of the lake to the outfall of the lake at the I-69 right-of-way fence. A distance of 3,855 feet.

Thence starting along the south right-of-way fence of I-69 (pipe under I-69) and continuing along the right-of-way fence; turning southerly along the east side of Chickasaw Park subdivision. Stopping at the field break on the easterly side of Chickasaw Park. A distance of 750 feet.

TOTAL SECTION B = 4,605 FEET including the portion through Price Park.

See “Kolb Ditch Sections A & B” map near end of 2026 SECTION SP-200.

The above-described portion of Kolb Ditch will be mowed a minimum of three times, as below:

	Earliest Start Date:	Must Be Completed By:
Mowing – Late Spring	May 15, 2026	June 15, 2026
Mowing – Mid summer	July 15, 2026**	August 15, 2026
Mowing – Fall	September 15, 2026	October 15, 2026

NOTES:

- The Bidder is hereby notified that all precautions shall be taken to prevent property damage or loss due to mowing activities.
- Only vegetation that can be “mowed” – tree removal not required. Small tree and sapling “mowing” is appreciated but not required.
- Vegetation **MUST NOT** be mowed closer than three inches from ground level. Payment will be reduced or withheld if Contractor scalps vegetative cover exposing bare dirt.
- If additional mowing is deemed necessary during the growing season, the Contractor shall perform the additional mowing at the same rate as the contracted mowing price.

BID SCHEDULE SP-204.03 KOLB DITCH –SECTION B – MOWING 2026

Ditch Name	Category	Description	Lineal Feet	Price Per Lineal Foot	Total Bid
KOLB DITCH Sect "B"	THREE	PER MOWING	4,605	\$ _____	\$ _____

TOTAL SECTION B = 4,605 FEET including the portion through Price Park.

See "Kolb Ditch Sections A & B" map near end of 2026 SECTION SP-200.

I, _____, _____,
(type or print name) (type or print title)

representing _____
(type or print name of company, entity, or organization)

do submit the above Bid.

BY: _____
(SIGNATURE) (date)

(enclose this page with the completed Form 96 for same category of work)

SP-204.03 SONNTAG STEVENS - PORTION – MOWING 2026

Ditch Name	Category of Work	Work Description	Lineal Feet	Notes
	THREE	MOWING – LATE SPRING	3,080	Perimeter of Cloverlawn Sub.
	THREE	MOWING – LATE SPRING	1,000	“South Leg”
SONNTAG STEVENS			4,080	

Description of Work Areas:

Sonntag Stevens – Perimeter of Cloverlawn Subdivision: Beginning in the rip rap across the street from 3100 Eastbrooke Drive; thence West 1,100 feet to the southwest corner of Cloverlawn Subdivision; thence North 660 feet to the northwest corner of said subdivision; thence East 1,320 feet to Oak Hill Road for a total of 3,080 l.f.

NOTE: Make sure to weed eat the grass, briars & small trees in the rip rap to the north of 4241 Clover Dr.

ALSO: Sonntag-Stevens “South Leg” – that portion of Sonntag-Stevens beginning at the mouth of the north branch of Sonntag Stevens Ditch about 1,000 feet northwest of the intersection of Lynch Road and Hitch Peters Road and about 750 feet west of the rear entrance of Inland Container Corporation onto Hitch Peters Road for a total of 1,000 l.f.

	Earliest Start Date:	Must Be Completed By:
Mowing – Late Spring	May 15, 2026	June 15, 2026

The bidder shall submit a bid using Bid Schedule SP-204.03 SONNTAG STEVENS Portion – MOWING – LATE SPRING showing one price per lineal foot of ditch which price the bidder is willing to receive as payment for mowing of Sonntag Stevens Ditch (bottom, side slopes, and tops of banks to a distance 5 feet outside the top edge of the bank) as described in the General Specifications and the Special Provisions; and in accordance with all laws and regulations governing such work.

The successful bidder shall NOT use any large, heavy equipment to mow the residential areas of Sonntag Stevens Ditch. Only smaller rubber tired tractors, large riding, standing, or walk behind mowers, push mowers, or hand-held weed whackers shall be used to mow the portions of Sonntag Stevens Ditch around and within Cloverlawn and Oaklynn subdivisions.

NOTES:

1. The Bidder is hereby notified that all precautions shall be taken to prevent property damage or loss due to mowing activities.
2. Vegetation **MUST NOT** be mowed closer than three inches from ground level. Payment will be reduced or withheld if Contractor scalps vegetative cover exposing bare dirt.
3. If additional mowing is deemed necessary by the Vanderburgh County Surveyor during the growing season, the Contractor shall perform additional mowing at the same contracted rate.

BID SCHEDULE SP-204.03 SONNTAG STEVENS DITCH - Portion – MOWING – LATE SPRING 2026

Ditch Name	Category	Description	Lineal Feet	Price Per Lineal Foot	Total Bid
SONNTAG STEVENS	THREE	MOWING LATE SPRING	4,080	\$_____	\$_____

Ditch Name	Category of Work	Work Description	Lineal Feet	Notes
SONNTAG STEVENS	THREE	MOWING – LATE SPRING	3,080	Perimeter of Cloverlawn Sub.
	THREE	MOWING – LATE SPRING	1,000	“South Leg”
TOTAL			4,080	

I, _____, _____,
(type or print name) (type or print title)

representing _____
(type or print name of company, entity, or organization)

do submit the above Bid.

BY: _____ (SIGNATURE) _____ (date)

(enclose this page with the completed Form 96 for same category of work)

SP-204.03 SONNTAG STEVENS - ENTIRETY – MOWING 2026

Ditch Name	Category of Work	Work Description	Lineal Feet	Notes
SONNTAG STEVENS	THREE	MOWING MID SUMMER & FALL	10,705	Entirety

Description of Work Areas:

Sonntag Stevens Entirety – MOWING – MID SUMMER & FALL: Beginning at the northwest corner of the intersection of Lynch Road and Hitch Peters Road; thence northwest and downstream approximately 3,400 feet to the Conrail rail line at Keil Ditch. Also beginning at the mouth of the north branch of Sonntag Stevens Ditch about 1,000 feet northwest of the intersection of Lynch Road and Hitch Peters Road and about 750 feet west of the rear entrance of Inland Container Corporation onto Hitch Peters Road; thence east and upstream under Hitch Peters Road; thence continuing generally east and upstream to the southwest corner of Cloverlawn Subdivision; thence east 1,100 feet to a culvert under Eastbrook Drive in front of 3100 Eastbrooke Drive; Also beginning at the southwest corner of Cloverlawn Subdivision; thence north 660 feet to the northwest corner of Cloverlawn Subdivision; thence east 1,320 feet to a culvert under Oak Hill Road. (Weed eat the grass, briars & small trees in the rip rap to the north of 4241 Clover Dr.)

Sonntag Stevens in its entirety will be mowed TWICE in 2026 – Mid Summer and Fall:

	Earliest Start Date:	Must Be Completed By:
Mowing – Mid Summer	May 15, 2026	June 15, 2026
Mowing – Fall	September 15, 2026	October 15, 2026

The bidder shall submit a bid using Bid Schedule SP-204.03 SONNTAG STEVENS – MOWING – LATE SPRING and SP-204.03 SONNTAG STEVENS – MOWING – MID SUMMER & FALL showing one price per lineal foot of ditch which price the bidder is willing to receive as payment for EACH mowing of Sonntag Stevens Ditch (bottom, side slopes, and tops of banks to a distance 5 feet outside the top edge of the bank) as described in the General Specifications and the Special Provisions; and in accordance with all laws and regulations governing such work.

The successful bidder shall NOT use any large, heavy equipment to mow the residential areas of Sonntag Stevens Ditch. Only smaller rubber-tired tractors, large riding, standing, or walk behind mowers, push mowers, or hand-held weed whackers shall be used to mow the portions of Sonntag Stevens Ditch around and within Cloverlawn and Oaklynn subdivisions.

NOTES:

1. The Bidder is hereby notified that all precautions shall be taken to prevent property damage or loss due to mowing activities.
2. Vegetation MUST NOT be mowed closer than three inches from ground level. Payment will be reduced or withheld if Contractor scalps vegetative cover exposing bare dirt.
3. If additional mowing is deemed necessary by the Vanderburgh County Surveyor during the growing season, the Contractor shall perform additional mowing at the same contracted rate.

**BID SCHEDULE SP-204.03 SONNTAG STEVENS DITCH – ENTIRETY - MOWING – MID
SUMMER & FALL 2026**

Ditch Name	Category	Description	Lineal Feet	Price Per Lineal Foot	Total Bid
SONNTAG STEVENS	THREE	MID SUMMER & FALL MOWINGS	10,705	\$_____	\$_____

I, _____, _____,
(type or print name) (type or print title)

representing _____
(type or print name of company, entity, or organization)

do submit the above Bid.

BY: _____
(SIGNATURE) (date)

(enclose this page with the completed Form 96 for same category of work)

Category Eight – DORMANT SPRAYING

SP-104.08 CATEGORY EIGHT: DORMANT SPRAYING

Category Eight covers the application of approved dormant herbicides to the side banks and top banks of drains in an appropriate and effective manner resulting in the eradication of all undesirable vegetation. Coverage shall extend to five (5) feet from the top of banks. Except for applications made to Aiken Ditch south of the levee and Eagle Slough, which shall be twenty-five (25) feet from the top of banks in non-residential, non-cropland areas.

NOTE: Ohio River water levels can affect access to several regulated drains in Vanderburgh County, Indiana. Including, but not limited to:

Aiken Ditch – south east Vanderburgh County – Knight Township

Eagle Slough – south east Vanderburgh County – Knight Township

Barnett – south west Vanderburgh County – Union Township

Cypress Dale Maddox – south west Vanderburgh County – Union Township

Edmond – south west Vanderburgh County – Union Township

Helfrich Happe – south west Vanderburgh County – Union Township

Kamp – south west Vanderburgh County – Union Township

Successful Bidder must be aware of Ohio River levels and accomplish the awarded work during the designated time spans. Unusual elevated water levels as determined by the Surveyor exempted. Ohio River level at Evansville should be 20 feet or under for applications of herbicides. See National Weather Service Advanced Hydrologic Prediction Service at:

<https://water.noaa.gov/gauges/evvi3>

All herbicide applications within a category shall be completed within 14 (fourteen) calendar days of starting that category. Weather permitting.

SP-204.08 AIKEN – DORMANT SPRAY 2026

Ditch Name	Category of Work	Work Description	Lineal Feet	Notes
AIKEN	EIGHT	DORMANT SPRAY APPLICATION	4,000	South of the levee – as described

Description of Work Area: Aiken Ditch begins on the South side of Pollack Avenue 1,750 feet East of Calf Lane; thence West 3,200 feet to a point 100 feet West of Hoosier Avenue; thence Southeast 2,600 feet to the North side of the Levee (I-69); thence South 111 feet under the Levee; thence Southwest 3,800 feet to Green River Road; thence Southwest 200 feet to Eagle Slough. **The ONLY portion of Aiken Ditch to be dormant sprayed is that portion South of the levee (I-69) to Aiken's intersection with Eagle Slough.**

Spraying of Aiken Ditch south of the levee shall be accomplished during the time period below:

	Earliest Start Date:	Must Be Completed By:
Spraying – Dormant	No sooner than harvest 2026	No later than March 15, 2026

The Contractor shall apply approved Herbicides and Brush Killers onto all undesirable vegetation within the waterway and to a distance of twenty-five (25) feet outside the top of each bank of the waterway for the described portion of Aiken Ditch, EXCEPT:

The Contractor shall not apply any herbicide onto AGRICULTURAL CROPS nor onto BALD CYPRESS TREES (of any size or age); and:

The Contractor shall use Herbicides and Brush Killers which are specified to kill all undesirable broadleaf vegetation and brush as described in the General Specifications and Special Provisions; and such chemicals shall be specified and/or handled so as not to destroy desirable grass cover, agricultural crops, or bald cypress trees.

Coverage shall be limited to five (5) feet from the top of banks within residential and cropland areas.

The Contractor shall take precautions not to cause harm to or destroy agricultural crops and gardens, **bald cypress** trees of any size, and desirable grass cover where it can be avoided. The Contractor shall not harm or cause harm to any trees that are havens for brown bats or wood ducks (wood duck boxes).

NOTE: For the purposes of letting a contract, the dormant spraying of AIKEN DITCH will be included with and considered an extension of the dormant spraying of EAGLE SLOUGH. The dormant spray applications on AIKEN DITCH and EAGLE SLOUGH shall be awarded to the same Contractor.

BID SCHEDULE SP-204.08 AIKEN – DORMANT SPRAY 6

Ditch Name	Category	Description	Lineal Feet	Price Per Lineal Foot	Total Bid
AIKEN	EIGHT	DORMANT SPRAY APPLICATION	4,000	\$ _____	\$ _____

I, _____, _____,
(type or print name) (type or print title)

representing _____
(type or print name of company, entity, or organization)

do submit the above Bid.

BY: _____
(SIGNATURE) (date)

(enclose this page with the completed Form 96 for same category of work)

SP-204.08 EAGLE SLOUGH – DORMANT SPRAY 2026

Ditch Name	Category of Work	Work Description	Lineal Feet	Notes
EAGLE SLOUGH	EIGHT	DORMANT SPRAY APPLICATION	30,040	Entirety

Description of Work Area: Eagle Slough starts on the East side of Waterworks Road multi-pipe headwall at Inland Marina on outside of levee; thence continues East and upstream to a point in the center of Section One, Township Seven South, Range Ten West, about 1/2 mile East of (New) South Green River Road.

The bidder shall enter upon the Bid Schedule SP-204.08 EAGLE SLOUGH – DORMANT SPRAY a price per lineal foot times 30,040 lineal feet for a total sum of dollars for which price the bidder is willing to complete the work according to the conditions, requirements and other particulars as described in the Notice to Bidders, the General Specifications, and the Special Provisions with regard to DORMANT SPRAYING; and shall attach said bid schedule to a properly executed Bid Form 96.

The Contractor shall apply approved Herbicides and Brush Killers onto all undesirable vegetation within the waterway and to a distance of twenty-five (25) feet outside the top of each bank of the waterway for the entire 30,040 feet portion of Eagle Slough described above, EXCEPT:

The Contractor shall not apply any herbicide onto AGRICULTURAL CROPS nor onto BALD CYPRESS TREES (of any size or age); and:

The Contractor shall use Herbicides and Brush Killers which are specified to kill all undesirable broadleaf vegetation and brush as described in the General Specifications and Special Provisions; and such chemicals shall be specified and/or handled so as not to destroy desirable grass cover, agricultural crops, or bald cypress trees.

Coverage shall be limited to five (5) feet from the top of banks within residential and cropland areas.

The Contractor shall take precautions not to cause harm to or destroy agricultural crops and gardens, **bald cypress** trees of any size, and desirable grass cover where it can be avoided. The Contractor shall not harm or cause harm to any trees that are havens for brown bats or wood ducks (wood duck boxes).

Annual and occasional high water from Ohio River floods entire Eagle Slough and surrounding bottoms several feet above tops of banks and may affect accessibility for application and deposit drifted obstacles not known to Surveyor at time of bidding.

The Contractor is advised that the dates for application of herbicides for dormant spraying on Eagle Slough are to start no sooner than harvest 2026 and be completed by March 15, 2026.

Bidders are cautioned to observe existing conditions prior to bid submittal.

NOTE: For the purposes of letting a contract, the dormant spraying of AIKEN DITCH will be included with and considered an extension of the dormant spraying of EAGLE SLOUGH. The dormant spray applications on AIKEN DITCH and EAGLE SLOUGH shall be awarded to the same Contractor.

BID SCHEDULE SP-204.08 EAGLE SLOUGH – DORMANT SPRAY 2026

Ditch Name	Category	Description	Lineal Feet	Price Per Lineal Foot	Total Bid
EAGLE SLOUGH	EIGHT	DORMANT SPRAY APPLICATION	30,040	\$_____	\$_____

I, _____, _____,
(type or print name) (type or print title)

representing _____
(type or print name of company, entity, or organization)

do submit the above Bid.

BY: _____
(SIGNATURE) (date)

(enclose this page with the completed Form 96 for same category of work)

SP-204.08 EAST SIDE URBAN SOUTH 1/2 PORTIONS – DORMANT SPRAY 2026

Ditch Name	Category of Work	Work Description	Lineal Feet	Notes
ESU S1/2 - PORTIONS	EIGHT	DORMANT SPRAY	29,085	Portions – as described
Crawford Brandeis	“	“	1,450	As described
Hirsch	“	“	3,500	Entirety
Kelly	“	“	7,600	Entirety
Nurrenbern	“	“	7,900	N of Lloyd Exp.
Stockfleth	“	“	6,150	Entirety
Wabash Erie	“	“	2,485	As described

Description of Work Areas:

Crawford Brandeis Ditch beginning at the end of Kelly Ditch (at the Southeast corner of Burkhardt and Morgan); thence West along the South side of the Southern Railroad (South of Morgan Avenue) to the mouth of Stockfleth Ditch, at a point 1,450 feet West of Burkhardt Road.

Hirsch Ditch beginning at the end of the above described Crawford Brandeis Ditch (at the mouth of Stockfleth Ditch); thence continuing West along the South side of the Southern Railroad to Green River Road.

Kelly Ditch beginning at the Warrick County line on the South side of the Southern Railroad (South of and accessible from Morgan Avenue); thence Southwesterly under I-69 and to the intersection of Morgan Avenue and Burkhardt Road.

Nurrenbern Ditch begins at the intersection of Lincoln Avenue and Fuquay Road; thence North along the East side of Fuquay Road to the Lloyd Expressway; thence continue North under I-69, Oak Grove Road, and to Kelly Ditch at the Southern Railroad. However only that portion of Nurrenbern Ditch NORTH of the Lloyd Expressway to Kelly Ditch shall be treated.

Stockfleth Ditch beginning on the North side of the Lloyd Expressway 1/4 mile West of Burkhardt Road; thence North, under Oak Grove Road, to the Hirsch Ditch/Crawford-Brandeis Ditch intersection at Morgan Avenue.

Wabash Erie Canal beginning at Green River Road just South of the intersection of Green River and Morgan, on the South side of Southern Railroad; thence Westerly to Stockwell Road.

	Earliest Start Date:	Must Be Completed By:
Spraying – Dormant	No sooner than harvest 2026	No later than March 15, 2026

The bidder shall submit a bid using Bid Schedule SP-204.08 ESU S1/2 PORTIONS – DORMANT SPRAY and showing one price per lineal foot of ditch which price the bidder is willing to receive as payment for the broadleaf/brush treatment of CRAWFORD BRANDEIS (portion), KELLY, NURRENBERN (portion), STOCKFLETH, & WABASH ERIE DITCHES as described in the General Specifications and the Special Provisions; and in accordance with all laws and regulations governing such work.

Ditch Name	Category of Work	Work Description	Lineal Feet	Notes
ESU S1/2 - PORTIONS	EIGHT	DORMANT SPRAY	29,085	Portions – as described
Crawford Brandeis	“	“	1,450	As described
Hirsch	“	“	3,500	Entirety
Kelly	“	“	7,600	Entirety
Nurrenbern	“	“	7,900	N of Lloyd Exp.
Stockfleth	“	“	6,150	Entirety
Wabash Erie	“	“	2,485	As described

SP-204.08 HENRY DITCH – DORMANT SPRAY 2026

Ditch Name	Category of Work	Work Description	Lineal Feet	Notes
HENRY	EIGHT	DORMANT SPRAY	3,179	Entirety

Description of Work Area: Henry Ditch beginning on the North side of Kansas Road 1/4 mile East of Green River Road; thence East along Kansas Road to a culvert about 1/2 mile East of Green River Road; thence Southeast to Blue Grass Creek.

	Earliest Start Date:	Must Be Completed By:
Spraying – Dormant	No sooner than harvest 2026	No later than March 15, 2026

The bidder shall submit a bid using Bid Schedule SP-204.08 HENRY – DORMANT SPRAY and showing one price per lineal foot of ditch which price the bidder is willing to receive as payment for the broadleaf and brush treatment of HENRY DITCH as described in the General Specifications and the Special Provisions; and in accordance with all laws and regulations governing such work.

BID SCHEDULE SP-204.08 HENRY – DORMANT SPRAY 2026

Ditch Name	Category	Description	Lineal Feet	Price Per Lineal Foot	Total Bid
HENRY	EIGHT	DORMANT SPRAY	3,179	\$ _____	\$ _____

I, _____, _____,
(type or print name) (type or print title)

representing _____
(type or print name of company, entity, or organization)

do submit the above Bid.

BY: _____ (SIGNATURE) _____ (date)

(enclose this page with the completed Form 96 for same category of work)

SP-204.08 KEIL – DORMANT SPRAY 2026

Ditch Name	Category of Work	Work Description	Lineal Feet	Notes
KEIL	EIGHT	DORMANT SPRAY APPLICATION	3,370	Entirety

Description of Work Area: Keil Ditch beginning on the south side of St. George Road at the Southeast corner of the Evansville Regional Airport; thence Southerly along the East side of ConRail Railroad to Sonntag-Stevens Ditch (behind old Whirlpool plant).

	Earliest Start Date:	Must Be Completed By:
Spraying – Dormant	No sooner than harvest 2026	No later than March 15, 2026

The bidder shall submit a bid using Bid Schedule SP-204.02 KEIL – DORMANT SPRAY and showing one price per lineal foot of ditch which price the bidder is willing to receive as payment for the dormant broadleaf and brush treatment of KEIL DITCH as described in the General Specifications and the Special Provisions; and in accordance with all laws and regulations governing such work.

BID SCHEDULE SP-204.08 KEIL – DORMANT SPRAY 2026

Ditch Name	Category	Description	Lineal Feet	Price Per Lineal Foot	Total Bid
KEIL	EIGHT	DORMANT SPRAY APPLICATION	3,370	\$_____	\$_____

I, _____, _____,
(type or print name) (type or print title)

representing _____
(type or print name of company, entity, or organization)

do submit the above Bid.

BY: _____ (SIGNATURE) _____ (date)

(enclose this page with the completed Form 96 for same category of work)

SP-204.08 SONNTAG STEVENS – DORMANT SPRAY 2026

Ditch Name	Category of Work	Work Description	Lineal Feet	Notes
SONNTAG STEVENS	EIGHT	DORMANT SPRAY APPLICATION	6,905	Portion

Description of Work Area: Beginning at the northwest corner of the intersection of Lynch Road and Hitch Peters Road; thence northwest and downstream approximately 3,400 feet to the Conrail rail line at Keil Ditch. Also beginning at the mouth of the north branch of Sonntag Stevens Ditch about 1,000 feet northwest of the intersection of Lynch Road and Hitch Peters Road and about 750 feet west of the rear entrance of Inland Container Corporation onto Hitch Peters Road; thence east and upstream under Hitch Peters Road; thence continuing generally east and upstream to the southwest corner of Cloverlawn Subdivision. **No applications shall be made to the portions of Sonntag Stevens Ditch around Cloverlawn Subdivision.**

	Earliest Start Date:	Must Be Completed By:
Spraying – Dormant	No sooner than harvest 2026	No later than March 15, 2026

BID SCHEDULE SP-204.08 SONNTAG STEVENS – DORMANT SPRAY 2026
Special Provisions Project

Ditch Name	Category	Description	Lineal Feet	Price Per Lineal Foot	Total Bid
SONNTAG STEVENS	EIGHT	DORMANT SPRAY APPLICATION	6,905	\$ _____	\$ _____

I, _____, _____,
(type or print name) (type or print title)

representing _____
(type or print name of company, entity, or organization)

do submit the above Bid.

BY: _____ (SIGNATURE) _____ (date)

(enclose this page with the completed Form 96 for same category of work)

Barnett, Cypress Dale Maddox & Edmond Spray Locations

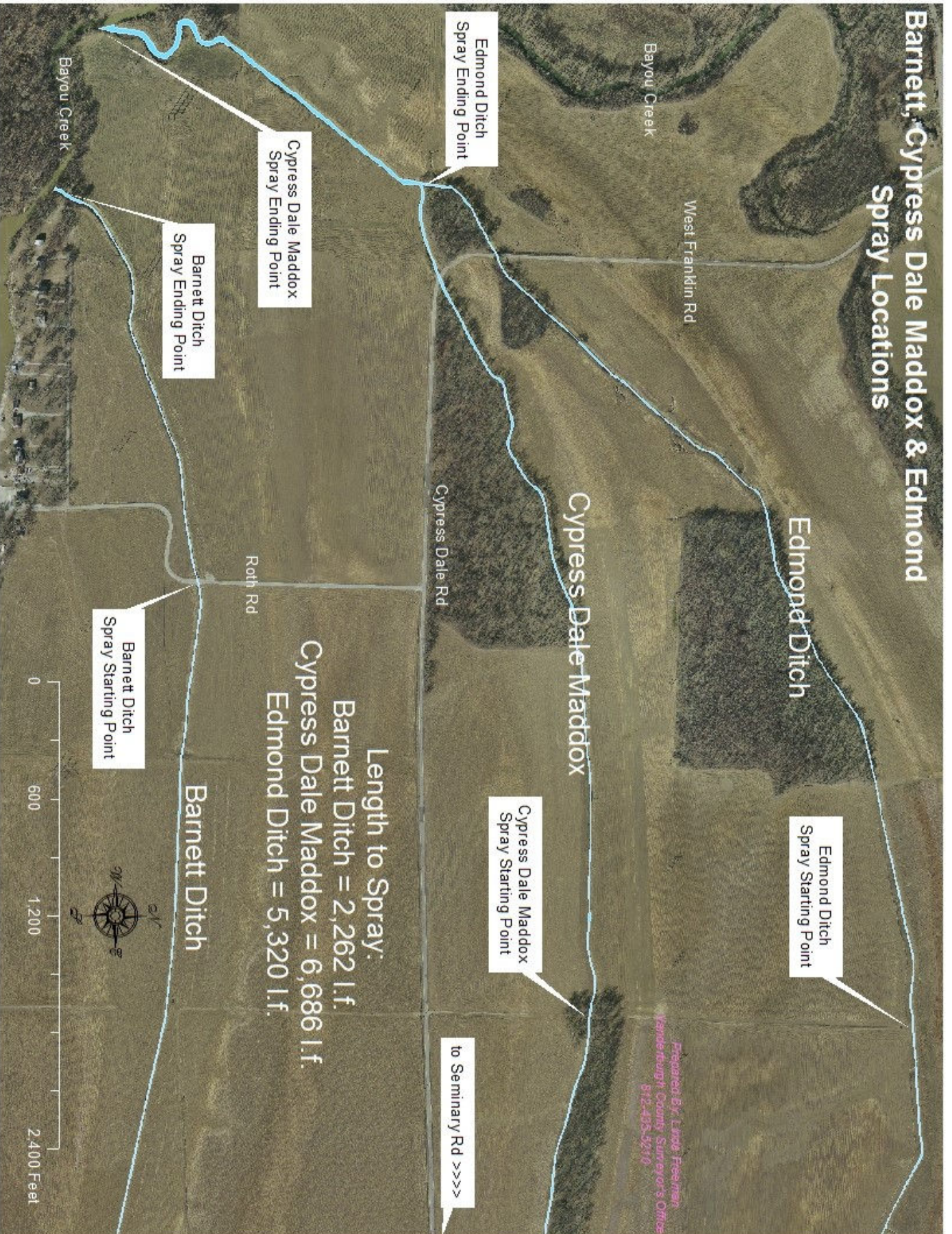



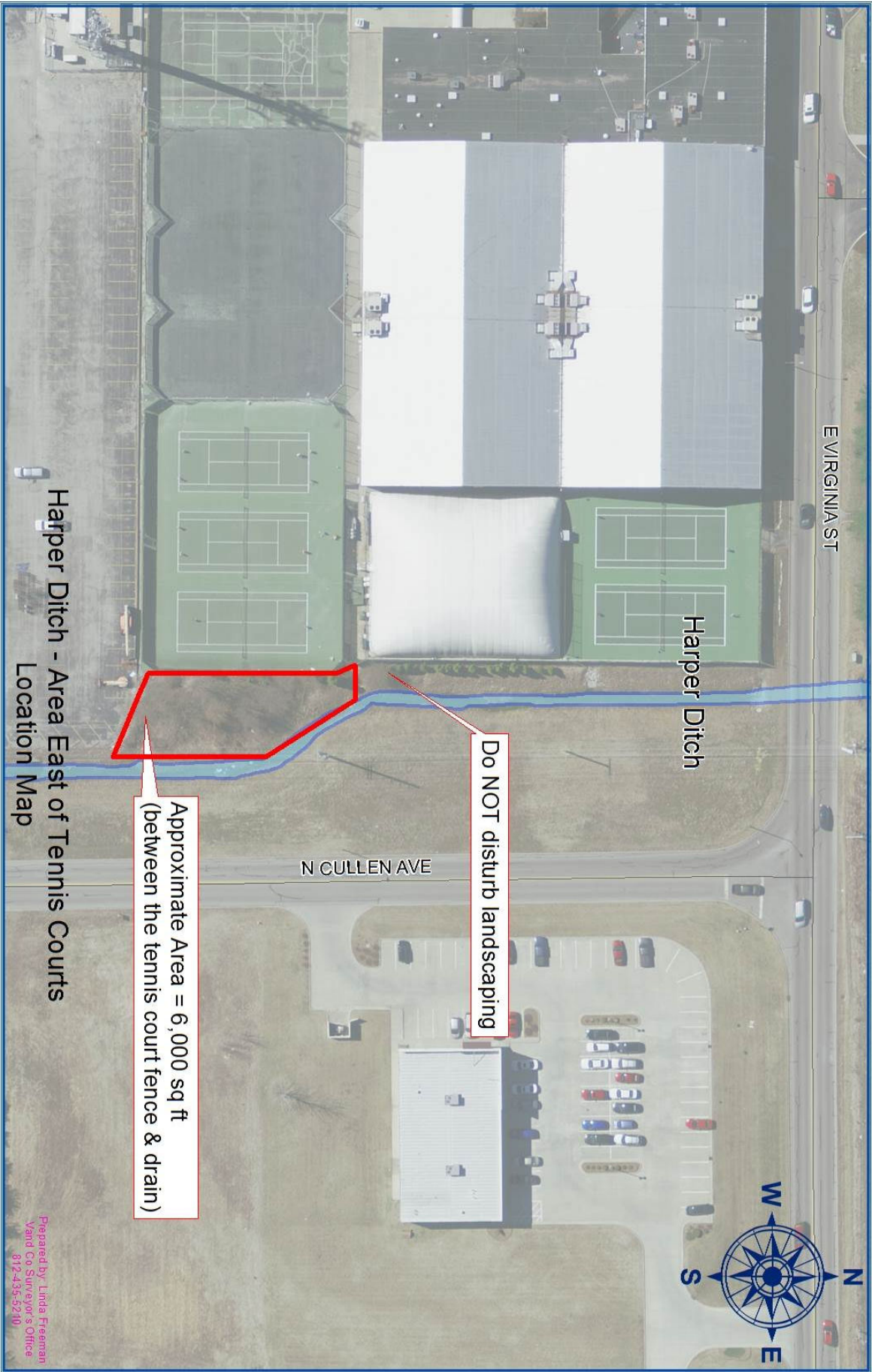

Prepared by: Linda Freeman
Vand Co Surveyor's Office
812-435-5210

