

UNITED STATES DEPARTMENT OF THE INTERIOR
NATIONAL PARK SERVICEPH0676390
FOR NPS USE ONLYRECEIVED APR 3 1979
MAY 10 1979
DATE ENTEREDNATIONAL REGISTER OF HISTORIC PLACES
INVENTORY -- NOMINATION FORMSEE INSTRUCTIONS IN *HOW TO COMPLETE NATIONAL REGISTER FORMS*
TYPE ALL ENTRIES -- COMPLETE APPLICABLE SECTIONS**1 NAME**

HISTORIC

Soldiers and Sailors Memorial Coliseum

AND/OR COMMON

Soldiers and Sailors Memorial Coliseum

2 LOCATION

STREET & NUMBER

350 Court Street

___ NOT FOR PUBLICATION

CITY, TOWN

Evansville

CONGRESSIONAL DISTRICT

Eighth

STATE

Indiana

CODE

18

COUNTY

Vanderburgh

CODE

163

3 CLASSIFICATION

CATEGORY

___ DISTRICT

☒ BUILDING(S)

___ STRUCTURE

___ SITE

___ OBJECT

OWNERSHIP

☒ PUBLIC

___ PRIVATE

___ BOTH

PUBLIC ACQUISITION

___ IN PROCESS

___ BEING CONSIDERED

STATUS

☒ OCCUPIED

___ UNOCCUPIED

___ WORK IN PROGRESS

ACCESSIBLE

☒ YES: RESTRICTED

___ YES: UNRESTRICTED

___ NO

PRESENT USE

___ AGRICULTURE

___ COMMERCIAL

___ EDUCATIONAL

☒ ENTERTAINMENT

___ GOVERNMENT

___ INDUSTRIAL

___ MILITARY

___ MUSEUM

___ PARK

___ PRIVATE RESIDENCE

___ RELIGIOUS

___ SCIENTIFIC

___ TRANSPORTATION

☒ OTHER: Veterans org.**4 OWNER OF PROPERTY**

NAME

Board of Commissioners of Vanderburgh County

STREET & NUMBER

305 City-County Administration Building

CITY, TOWN

Evansville

___ VICINITY OF

STATE

Indiana

5 LOCATION OF LEGAL DESCRIPTION

COURTHOUSE,

REGISTRY OF DEEDS, ETC.

Vanderburgh County Recorder's Office

STREET & NUMBER

City-County Administration Building

CITY, TOWN

Evansville

STATE

Indiana

6 REPRESENTATION IN EXISTING SURVEYS

TITLE

Indiana Historic Sites and Structures Inventory

DATE

August 1978

___ FEDERAL ☒ STATE ___ COUNTY ___ LOCALDEPOSITORY FOR
SURVEY RECORDS

Indiana Department of Natural Resources

CITY, TOWN

Indianapolis

STATE

Indiana

7 DESCRIPTION

CONDITION

☐ EXCELLENT
☒ GOOD
☐ FAIR

☐ DETERIORATED
☐ RUINS
☐ UNEXPOSED

CHECK ONE

☒ UNALTERED
☐ ALTERED

CHECK ONE

☒ ORIGINAL SITE
☐ MOVED DATE _____

DESCRIBE THE PRESENT AND ORIGINAL (IF KNOWN) PHYSICAL APPEARANCE

The Soldiers and Sailors Memorial Coliseum answered two major needs. Before the building was planned in 1913, Evansville and surrounding southwestern Indiana lacked a civic structure able to accommodate conventions, entertainments, exhibits, and other public gatherings. Vanderburgh County also wished to have a memorial for its citizens who fought in the Civil and Spanish-American wars. The Coliseum, then, represented the integration of two civic programs.

Designed by local architect Clifford Shopbell (1871-1939), the 1916-1917 Coliseum was a two story brick-faced structure of modern lines onto which Greek architectural elements executed in stone were superimposed in key locations. (Photo #1) The four-thousand seat auditorium occupied a prominent site in downtown Evansville. Located three blocks northwest of the principal banking and commercial area of the city and adjacent to the courthouse square, the Coliseum was precisely on axis with Fourth Street, a main northwest-southeast artery. This placement afforded a view from a distance of the monumental Doric-style portico, the centerpiece of the front elevation. In close proximity to the Coliseum were the domed, Old Vanderburgh County Courthouse (1888-1890; National Register, 1971) and the castlelike Old Vanderburgh County Jail and Sheriff's Residence (1890; National Register, 1971). (Photo #2)

In plan, the Coliseum was a rectangular auditorium building, approximately 196' wide by 170' deep and two stories in height with basement. A front projection with rounded corners, about 166' wide by 35' deep, carried the massive portico and enclosed the foyer and four large meeting rooms. (Photo #3) The building was constructed of reinforced concrete and steel, and the walls--except for the rear wall of red brick--were faced with an "impervious" gray brick laid in stretcher bond. This brick was selected to match the color of the Indiana Oolitic limestone used for the portico and for the other stone detailing. The roof was formed by a structural concrete slab supported by steel trusses. Raised skylights originally admitted light to the auditorium, but were subsequently abandoned. At the rear of the building, a brick scenery loft was added in 1931, rising above the roof line.

The Greek detailing used by the architect of the Coliseum was not only in accord with the severe neo-classicism in vogue at the time, but also served to heighten the memorial aspect of the building. This ceremonial quality was especially dramatized by the principal architectural feature, a 105-foot-wide portico of "Greek Doric style," constructed of limestone quarried and cut to the architect's specifications at an Ellettsville, Indiana, quarry. The portico was composed of six fluted Doric columns in antis--27' high and of drum construction--an entablature, a cornice, and a pediment. Engaged demi-columns of the same order terminated the columnation. The frieze was formed of alternating triglyphs and disc-shaped metopes. The low pediment of ashlar construction, lacking raking and horizontal cornices, rose gradually to form a shallow tympanum in which the flag and eagle emblem of the Grand Army of the Republic were carved in bas-relief. Bronze sculptural groups on pedestals with life-sized figures flanked the broad stairs leading up to the portico.

UNITED STATES DEPARTMENT OF THE INTERIOR
NATIONAL PARK SERVICE

**NATIONAL REGISTER OF HISTORIC PLACES
INVENTORY -- NOMINATION FORM**

FOR NPS USE ONLY	
RECEIVED	APR 3 1979
DATE ENTERED	MAY 10 1979

CONTINUATION SHEET

ITEM NUMBER 7 PAGE 2

The entrance wall beyond the columns was faced with smooth limestone and contained seven entrances. Above each doorway was a window framed by a simple Doric architrave molding with crosettes. In contrast, the more prominent entrances were enriched with moldings and paterae and cornices supported by ornate consoles in an arrangement based upon an opening from the Ionic-ordered Eretheion. (Photo #4) Sets of double doors sheathed in metal (now painted) repeated the paterae motif in the panels.

Other architectural details--while meriting comment--were not as impressive as the colossal portico. A base course of limestone--4'6" high and following the contours of the building from front to rear--simulated a podium. Above, at the top of the walls and continuing the lines of the portico, an architrave and cornice of stone framed a frieze formed of ornamentally laid brick. Five sets of vertically aligned openings pierced each wall of the rounded projection and had steel frame casement windows with fixed transoms. First story windows had surrounds of stone with lintels ornamented with fretwork carved in bas-relief and a simulated balustrade in mezzo-relief at the base. (Photo #5) Windows of the second story had lintels similarly embellished with fretwork and stone sills supported by brackets. Other windows in the building, also of steel frame construction, were strictly utilitarian in use and appearance.

The interior layout of the Coliseum adhered to conventional auditorium plans. (Photo #6 and #7) The foyer was directly in line with the stage located in the northwest end of the building. In front of the proscenium was the sunken orchestra pit. Since the auditorium was meant to accommodate different types of events, the floor was flat and the only fixed seats were those in the concrete balcony extending around three sides of the large hall. Below the balcony on both sides were enclosed meeting rooms, now used for office and storage space and for a kitchen. Murals framed by pilasters flanked the proscenium. Painted after 1931 by Nelson Wilson of Evansville, the murals represented Evansville as a pioneer settlement and as a modern city of the 1930s.

Changes to the building through the years have been minimal, largely restricted to interior improvements. A major renovation effort in 1931 included construction of a brick scenery loft, raising and enlarging the stage, installation of a hardwood floor, and conversion of basement space to dressing rooms. Also, the acoustical coffered ceiling and the construction of curved walls with large organ grills on either side of the stage improved the acoustical properties of the auditorium. (Photo #8)

UNITED STATES DEPARTMENT OF THE INTERIOR
NATIONAL PARK SERVICE

**NATIONAL REGISTER OF HISTORIC PLACES
INVENTORY -- NOMINATION FORM**

FOR NPS USE ONLY

RECEIVED APR 3 1979

DATE ENTERED MAY 10 1979

CONTINUATION SHEET

ITEM NUMBER 7 PAGE 3

Two other features have assumed a large measure of significance and therefore merit description. The statuary of life-sized figures which flanked the front steps were the first bronze civic sculptures installed in the city. (Photos #9 and #10) They were the design of a local artist, George H. Honig (1881-1962), and were cast in Chicago at the American Bronze Foundry by J. Berchem. Honig, responsible for numerous commissions in the Midwest, was a pupil of the noted American sculptor, Hermon Atkins MacNeil (1866-1947). The two groups symbolize Vanderburgh County at war and at peace. Inside the Coliseum was a great organ. Built by M. P. Moeller, Inc., of Hagerstown, Maryland, the instrument was composed of five separate organs and some seventy-four hundred metal and wood pipes. It was built in 1919 for the Methodist Centenary at Columbus, Ohio. In the same year, it became available for purchase for \$35,000, a great deal less than its original cost. With money derived from fund raisers, private donations and city allocations, the organ was purchased for the Coliseum and dedicated to professor Milton Z. Tinker, director of music for the Evansville public school system from 1868 to 1914.

8 SIGNIFICANCE

PERIOD	AREAS OF SIGNIFICANCE -- CHECK AND JUSTIFY BELOW			
<input type="checkbox"/> PREHISTORIC	<input type="checkbox"/> ARCHEOLOGY-PREHISTORIC	<input type="checkbox"/> COMMUNITY PLANNING	<input type="checkbox"/> LANDSCAPE ARCHITECTURE	<input type="checkbox"/> RELIGION
<input type="checkbox"/> 1400-1499	<input type="checkbox"/> ARCHEOLOGY-HISTORIC	<input type="checkbox"/> CONSERVATION	<input type="checkbox"/> LAW	<input type="checkbox"/> SCIENCE
<input type="checkbox"/> 1500-1599	<input type="checkbox"/> AGRICULTURE	<input type="checkbox"/> ECONOMICS	<input type="checkbox"/> LITERATURE	<input checked="" type="checkbox"/> SCULPTURE
<input type="checkbox"/> 1600-1699	<input checked="" type="checkbox"/> ARCHITECTURE	<input type="checkbox"/> EDUCATION	<input type="checkbox"/> MILITARY	<input type="checkbox"/> SOCIAL/HUMANITARIAN
<input type="checkbox"/> 1700-1799	<input type="checkbox"/> ART	<input type="checkbox"/> ENGINEERING	<input checked="" type="checkbox"/> MUSIC	<input type="checkbox"/> THEATER
<input type="checkbox"/> 1800-1899	<input checked="" type="checkbox"/> COMMERCE	<input type="checkbox"/> EXPLORATION/SETTLEMENT	<input type="checkbox"/> PHILOSOPHY	<input type="checkbox"/> TRANSPORTATION
<input checked="" type="checkbox"/> 1900-	<input type="checkbox"/> COMMUNICATIONS	<input type="checkbox"/> INDUSTRY	<input checked="" type="checkbox"/> POLITICS/GOVERNMENT	<input type="checkbox"/> OTHER (SPECIFY)
		<input type="checkbox"/> INVENTION		

SPECIFIC DATES 1916-1917

BUILDER/ARCHITECT Clifford Shopbell and Company

STATEMENT OF SIGNIFICANCE

When completed in April of 1917, the Vanderburgh County Soldiers and Sailors Memorial Coliseum was considered one of the largest auditoriums in the Midwest, a point of pride for the people of Evansville, and a cynosure for public events. Its architect, Clifford Shopbell and Company, produced a powerful monument to the City Beautiful, satisfying a complex civic and ceremonial program with skill and efficiency.

From the time of its erection into the mid-1960s, the Coliseum was the principal center for the city's and county's cultural life. Along with the adjacent nineteenth century courthouse and jail, it completed a trinity of official architectural forms. The size of the hall permitted militia drills, circuses, athletic contests, dances, fairs and exhibitions of large machinery. Chairs could be set up, and musicals, concerts, plays, or speeches were given. Since 1971 the Coliseum has been leased from the county by a benevolent veteran's organization which maintains the building and uses it for meetings and promotional events. Although used regularly, the high demand and respect which characterized the Coliseum's earlier use is now enjoyed by other, more modern facilities.

The architectural significance of the Coliseum was found primarily in the adroit manner in which functionalism and aesthetic appeal were united. The excellent craftsmanship, the thoughtful and archeologically faithful rendering of the Doric portico, and the careful use of supportive classical detailing gave the building a dignity in keeping with its memorial aspect and public nature. The stark simplicity of the Coliseum was in counterpoint to Henry Wolter's adjacent picturesque County Courthouse, an ensemble of public architecture rarely found elsewhere.

The architect of the Coliseum was particularly well-suited for the job in two major respects. Clifford Shopbell (1871-1939) ran an office which was, even by today's standards, notable for its high degree of organization, its size, and its ability to get the job done. The office's popularity with politicians and other sponsors of large projects made it the firm-of-choice in 1910s and 1920s. With nearly a dozen members, the firm could advertise the following on the day of the Coliseum's dedication, 8 April 1917:

The Efficiency of Our Organization Is Based on the Number and Ability of Our Employees, Whereby We Are Able to Obtain Specialists in Each Particular Line of Work.

9 MAJOR BIBLIOGRAPHICAL REFERENCES

"Acoustics Expert Approves Designs for Coliseum Job." Evansville Courier,
5 April 1932.

"Coliseum is Best Memorial." Evansville Courier, 30 May 1913.

10 GEOGRAPHICAL DATA

ACREAGE OF NOMINATED PROPERTY less than one acre

QUADRANGLE NAME Evansville South

QUADRANGLE SCALE 1:20,000

UTM REFERENCES

A 16 449650 4202890
ZONE EASTING NORTHING

B
ZONE EASTING NORTHING

C

D

E

F

G

H

VERBAL BOUNDARY DESCRIPTION

The property nominated is bounded by Market Street on the southwest, by Court Street on the southeast, by Northwest Fourth Street on the northeast, and by an alley on the northwest.

LIST ALL STATES AND COUNTIES FOR PROPERTIES OVERLAPPING STATE OR COUNTY BOUNDARIES

STATE	CODE	COUNTY	CODE
-------	------	--------	------

STATE	CODE	COUNTY	CODE
-------	------	--------	------

11 FORM PREPARED BY

NAME / TITLE Joan C. Marchand, Historic Preservation Specialist
Douglas L. Stern, Historic Preservation Officer

ORGANIZATION

DATE

Department of Metropolitan Development

5 October 1978

STREET & NUMBER

TELEPHONE

Room 304A, City-County Administration Building

(812) 426-5487

CITY OR TOWN

STATE

Evansville

Indiana

12 STATE HISTORIC PRESERVATION OFFICER CERTIFICATION

THE EVALUATED SIGNIFICANCE OF THIS PROPERTY WITHIN THE STATE IS:

NATIONAL

STATE

LOCAL X

As the designated State Historic Preservation Officer for the National Historic Preservation Act of 1966 (Public Law 89-665), I hereby nominate this property for inclusion in the National Register and certify that it has been evaluated according to the criteria and procedures set forth by the National Park Service.

STATE HISTORIC PRESERVATION OFFICER SIGNATURE

TITLE

DATE

3-15-79

FOR NPS USE ONLY

I HEREBY CERTIFY THAT THIS PROPERTY IS INCLUDED IN THE NATIONAL REGISTER

DATE

5-10-79

ATTEST:

Charles W. Scheraga
KEEPER OF THE NATIONAL REGISTER

DATE

5-10-79

Nancy B. Franklin
CHIEF OF REGISTRATION

UNITED STATES DEPARTMENT OF THE INTERIOR
NATIONAL PARK SERVICE

**NATIONAL REGISTER OF HISTORIC PLACES
INVENTORY -- NOMINATION FORM**

FOR NPS USE ONLY

RECEIVED APR 3 1979

DATE ENTERED

MAY 10 1979

CONTINUATION SHEET

ITEM NUMBER 8

PAGE 2

The Municipal Market (1913), Y.M.C.A. Building (1913), two Carnegie library branches (1911), and dozens of city school projects built before 1930 represented Shopbell and Company's hold on the public building market. Shopbell's talented Prairie School designer, Edward J. Thole, even produced a striking residence on Southeast First Street (1912; Riverside National Register District) for the city's Progressive mayor, Benjamin Bosse (1874-1922). (Bosse, indeed, was a prime mover in the Coliseum undertaking.)

But efficiency was neither the only nor the principal motive behind Shopbell's selection. The Coliseum was, admittedly, an exemplar of the Progressive Era. Well-planned, urbanistic, convenient--the building realized all the touchstones of the City Beautiful. Yet Shopbell possessed a penchant for dutiful attention to classical detail that ultimately spelled his involvement and success with the Coliseum. A native of Princeton, Indiana, Shopbell learned his trade as a draftsman for the Evansville and Terre Haute Railroad. After a period of apprenticeship in several Indianapolis offices--and three independent years in Evansville--Shopbell formed a partnership in 1897 with architect W. D. Harris. Until about 1910 and Harris's demise, Shopbell produced several picturesque essays--a Gothic synagogue (1903) may have been an extreme example of Harris and Shopbell's steadfast dependency on romantic forms. However, the buildings erected solely under Shopbell's aegis after 1910 eschewed reliance on any single style. Whether a Prairie School dwelling or a Beaux-Arts public auditorium, precise attention to detail, mass, material, texture, color, and plan was a thread common to all of Shopbell's designs.

The enthusiasm shown for the Coliseum project suggested both a passion for powerful architectural statement and a means of tapping an economic market. The combined characteristics of the enterprise--boosterism and memorialism--were assured of drawing support from every quarter. Business associations realized the efficiency of providing for large conventions. Yet the thousands of citizens who felt a personal loss because of the Civil War supplied a popular commitment which pushed the building forward. This alliance was nowhere more clearly expressed than in the 1913 referendum authorizing the county to spend the first \$100,000 on the project. (The cost--2/3 borne by the county--finally reached \$250,000.) The margin in favor of the Coliseum was seven to two. The election, conducted the day after a Decoration Day propaganda blitz, stressed "the patriotic nature of the enterprise...appealing to the minds of those who bear gratitude for the men who won victory for the nation on the field of battle." Organizing the referendum, however, and illuminating the complex rationale underlying the Coliseum were "a small army of retailers, wholesalers, professional men and Evansville boosters."

UNITED STATES DEPARTMENT OF THE INTERIOR
NATIONAL PARK SERVICE

**NATIONAL REGISTER OF HISTORIC PLACES
INVENTORY -- NOMINATION FORM**

FOR NPS USE ONLY

RECEIVED APR 3 1979

DATE ENTERED MAY 10 1979

CONTINUATION SHEET

ITEM NUMBER 9 PAGE 2

"Dedication Plans for New Coliseum Nearly Completed." Evansville Courier,
5 April 1932.

Dedication Program of the Remodeled Memorial Coliseum. Evansville, Indiana,
April 12-13, 1932. Evansville, n. p., 1932.

"Entire Coliseum Site Acquired." Evansville Courier, 11 September 1915.

"Evansville Firms Build Coliseum." Evansville Journal, 8 April 1917.

"List of the Coliseum Corporation Stockholders." Evansville Courier, 7 May 1916.

"Local Guild Offers Free Concerts." Evansville Courier, 4 June 1939.

McGlaufflin, Alice Coe, ed., Who's Who in American Art. Vol. 1: 1936-1937.
Washington, D.C.: The American Federation of Arts, 1935.

"New Coliseum Is Classic Style." Evansville Courier, 2 July 1916.

"Organ Description Given by Gillette." Evansville Courier, 9 November 1919.

"Patriotism the Dominant Note." Evansville Courier, 8 April 1917.

"Plan Remodeling of Coliseum at Cost of \$65,000." Evansville Courier, 14 May 1931.

"Plan to Remodel Coliseum Meets Board Approval." Evansville Courier, 15 May 1931.

"Sculptor at Work in Evansville on Groups of Statuary to Adorn the Front of
the Coliseum." Evansville Courier, 23 January 1916.

"What the New Coliseum Means to Evansville." Evansville Press, 8 April 1917.

"Vanderburgh County Soldiers and Sailors Memorial Coliseum to be Dedicated."
Evansville Courier, 8 April 1917.

Evansville, Indiana. Saletta & Greubel. Architectural Drawings Collection.
"Soldiers and Sailors Memorial Coliseum," 1916.

UNITED STATES DEPARTMENT OF THE INTERIOR
NATIONAL PARK SERVICE

**NATIONAL REGISTER OF HISTORIC PLACES
INVENTORY -- NOMINATION FORM**

FOR NPS USE ONLY

RECEIVED APR 3 1979

DATE ENTERED

MAY 10 1979

CONTINUATION SHEET

ITEM NUMBER 11

PAGE 2

Persons instrumental in the preparation of this form:

Mr. Donald Morris, Manager, Memorial Coliseum.
Mr. Garland Mullen, Organist, Memorial Coliseum.
Mr. Jack Wesley, Saletta & Greubel, Architects.

STATE OF INDIANA
DEPARTMENT OF NATURAL RESOURCES
INDIANA HISTORIC SITES AND STRUCTURES INVENTORY

Additional Architectural Information

A. NAME SOLDIERS & SAILORS COLISEUM C. NUMBER 82-196-0135

B. ADDRESS 350 COURT STREET

D. UTM References CENSUS TRACT #18

E. (CONTINUED FROM INVENTORY FORM)

ON FIRST FLOOR; SECOND FLOOR SILLS HAVE SIMPLE BRACKETS. MOLDED STONE BELT COURSE AND CORNICE EXTEND FROM FACADE AROUND CURVED CORNERS AND ALONG SIDES. REAR WALL IS RED BRICK IN COMMON BOND. SIDE ENTRANCES FRAMED BY STONE, DOORS RECESSED.

INTERIOR REMODELED 1932. ELECTRIC PIPE ORGAN INSTALLED 1919, WAS AT THAT TIME ONE OF SIX LARGEST IN ~~THE NATION~~. THE NATION

F. INFORMATION SOURCES EVANSVILLE COURIER, JANUARY 23, 1916;
DECEMBER 19, 1920; MARCH 14, 1971

G. PREPARED BY NANCY J. LONG H. DATE 11/77

SOLDIERS AND SAILORS MEMORIAL COLISEUM, 1916-17.

The Soldiers and Sailors Memorial Coliseum was erected as a tribute to the men of Vanderburgh County who fought in the Civil and Spanish-American Wars. Designed by Clifford Shopbell in the Greek Doric order, it was dedicated on April 8, 1917, two days after the declaration of World War I, amid lofty expressions of patriotism and pride. Phelps Darby, Secretary of the Coliseum Corporation, wrote of the Coliseum at the time of the dedication:

As a memorial, its statues and tablets will throughout future years inspire and encourage towards a greater loyalty to the flag and deeper gratitude to the flag's defenders. As a modern public institution, its activities will advance the interests of Evansville and of Vanderburgh County; it will be the one big forum and meeting place for the use, benefit and enjoyment of all the people and will do much toward making Evansville a bigger and better city.

The bronze sculptures flanking the entrance, entitled "Spirit of 1861," representing war, and "Spirit of 1916," representing peace, were created by George H. Honig. Local firms who worked on the building included: Kollker Electrical Company, A. L. Swanson Company (fixtures), Red Spot Paints, Lindenschmidt Company (ornamental iron), Jacob Bippus and Son (carpentry), and H. G. Newman Plumbing Company.

ANNUAL NATIONAL HISTORIC PRESERVATION WEEK LUNCHEON, MAY 11, 1978

Luncheon music by Mr. Garland Mullen at the Tinker Memorial Organ

INTRODUCTION

Randall T. Shepard, Executive Assistant to the Mayor

CORNELIUS O'BRIEN LECTURE

"Progress Without Tears: An Umbrella Approach to Community Conservation"
Neil Horstman, Executive Director of The Preservation Alliance of Louisville and Jefferson County, Inc.

We would like to extend our appreciation to the Veterans Council for their enthusiastic cooperation and generous hospitality.

In 1919 the Coliseum acquired an electric pipe organ, at that time one of the six largest in the nation. Dedicated to Professor Tinker, a respected music teacher for many years, it was funded in part by donations from private citizens, school children, and other organizations, and was used extensively for concerts and recitals. The organ today is in need of considerable repair.

The two murals flanking the stage were done by Nelson D. Wilson, a well-known Indiana artist, and depict the evolution of Evansville from pioneer days to an idealized view of the future. Two more paintings on the front wall portray scenes of war.

The Coliseum underwent an extensive remodeling in 1932. During the 1930s and 40s the Coliseum was the scene of many dances featuring the "big bands" of the era, and regular dances for the servicemen during World War II.

Owned by Vanderburgh County, today the Coliseum is leased and maintained by the Council of Veterans Organizations of Vanderburgh County, Inc.

STATE OF INDIANA
DEPARTMENT OF NATURAL RESOURCES
INDIANA HISTORIC SITES AND STRUCTURES INVENTORY

1. HISTORIC NAME SOLDIERS & SAILORS COLISEUM
2. OWNERSHIP: ☒ PUBLIC ☐ PRIVATE

NAME COUNTY OF VANDERBURGH, COLISEUM
ADDRESS _____

3. LOCATION NOTES STOCKWELL'S ENCL., BLK. 8,

LOTS 9-18. (29-28-4)
4. VISIBLE FROM PUBLIC RIGHT OF WAY: ☒ YES ☐ NO

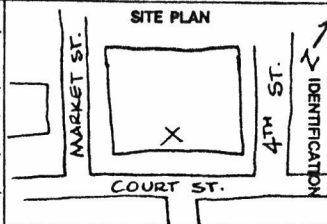

5. USE PRESENT PAST
Residential (sing.) ☐ ☐
Residential (mult.) ☐ ☐
Commerce ☐ ☐
Industrial ☐ ☐
Agriculture ☐ ☐
Transportation ☐ ☐
Organization ☐ ☐
Military ☐ ☐
Political ☐ ☐
Unknown ☐ ☐
Vacant ☐ ☐
Other COLISEUM ☒ ☒

6. CATEGORY
DISTRICT ☐
☒ BUILDING(S)
STRUCTURE ☐
SITE ☐
OBJECT ☐
7. ACCESSIBLE
☒ YES/RESTRICTED
☐ YES/UNRESTRICTED
☐ NO

8. ENDANGERED
NO ☐
☒ YES/BY WHAT
SELDOM USED.

9. DATE 1916
10. ARCHITECT/BUILDER ARCH:
CLIFFORD SHOBELL
CONSTRUCTION: M. J. HOFFMAN

11. PERIODS: ☐ PREHISTORIC ☐ 17TH/18TH CEN. ☐ 1800-1860 ☐ 1861-1899 ☒ 1900-PRESENT

12. AREAS OF SIGNIFICANCE

<input type="checkbox"/> Archeology-Prehistoric	<input type="checkbox"/> Conservation	<input type="checkbox"/> Law	<input type="checkbox"/> Sculpture
<input type="checkbox"/> Archeology-Historic	<input type="checkbox"/> Economics	<input type="checkbox"/> Literature	<input type="checkbox"/> Social/Humanitarian
<input type="checkbox"/> Agriculture	<input type="checkbox"/> Education	<input checked="" type="checkbox"/> Military	<input type="checkbox"/> Theater
<input checked="" type="checkbox"/> Architecture	<input type="checkbox"/> Engineering	<input type="checkbox"/> Music	<input type="checkbox"/> Transportation
<input type="checkbox"/> Art	<input type="checkbox"/> Exploration/Settlement	<input type="checkbox"/> Philosophy	<input checked="" type="checkbox"/> Other (Specify)
<input type="checkbox"/> Commerce	<input type="checkbox"/> Industry	<input checked="" type="checkbox"/> Politics/Government	<u>MONUMENT/AUDITORIUM</u>
<input type="checkbox"/> Communications	<input type="checkbox"/> Invention	<input type="checkbox"/> Religion	
<input type="checkbox"/> Community Planning	<input type="checkbox"/> Landscape Architecture	<input type="checkbox"/> Science	

13. STYLE
☐ Federal
☐ Greek Revival
☐ Gothic Revival
☐ Italianate
☐ Second Empire
☐ Stick Style/Eastlake
☐ Queen Anne
☐ Romanesque Revival
☐ Colonial Revival
☒ Neo-Classical
☐ Bungalow
☐ Vernacular
Other (Specify) _____

14. CONDITION
☐ EXCELLENT
☒ GOOD
☐ FAIR
☐ DETERIORATED
☐ RUINS
☐ UNEXPOSED

16. SITE INTEGRITY
☒ ORIGINAL SITE
☐ MOVED DATE _____
17. OUTBUILDINGS/SECONDARY STRUCTURES
☒ NO
☐ YES

15. ALTERATIONS
☐ UNALTERED
☒ MINOR
☐ MAJOR

18. IN ESTABLISHED HISTORIC DISTRICT
☒ NO
☐ YES/NAME _____

19. DESCRIPTION OF ENVIRONMENT (NATURAL AND MAN-MADE) DOWNTOWN, ACROSS FROM
OLD COUNTY COURTHOUSE. BUILDING SITS AT END OF 4TH ST.,
AND IS THUS A MAJOR FOCAL POINT.

20. INFORMATION SOURCES PIGEON TOWNSHIP ASSESSOR; EVANSVILLE
JOURNAL-NEWS, APRIL 8, 1917; COURIER JULY 2, 1916

21. PREPARED BY NANCY J. LONG 22. DATE 11/77

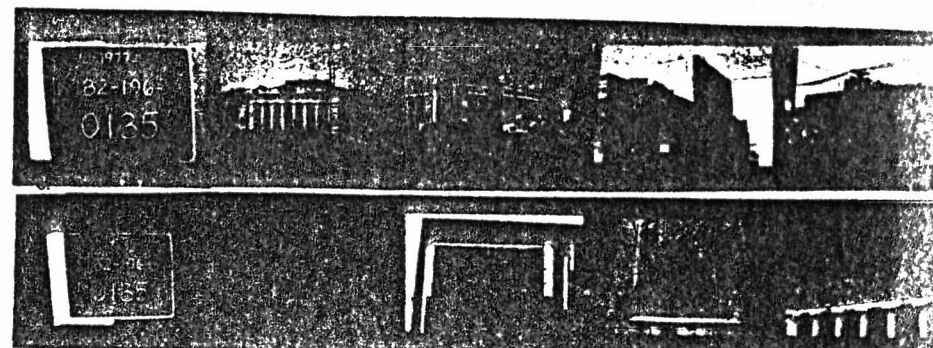

10. _____
11. _____
12. HISTORIC SIGNIFICANCE:
13. COLISEUM WAS DEDICATED IN 1917 TO HEROES OF THE
14. CIVIL AND SPANISH-AMERICAN WARS. BRONZE SCULPTURES
15. FLANKING ENTRANCE ENTITLED "SPIRIT OF 1861,"
16. REPRESENTING WAR, AND "SPIRIT OF 1916," DEPICTING
17. TWO VETERANS OF THE GRAND ARMY OF THE
18. REPUBLIC (G.A.R.) AND REPRESENTING PEACE; BOTH
19. BY GEORGE H. HONIG. STONE EAGLE AND FLAG
20. EMBLEM OF G.A.R. ON PARAPET.
21. ARCHITECTURAL SIGNIFICANCE:
22. TWO STORY BUILDING OF REINFORCED CONCRETE
23. AND STEEL CONSTRUCTION FACED WITH GRAY
24. TEXTURED BRICK LAID IN STRETCHER BOND. STONE
25. FOUNDATION WITH LARGE BASEMENT WINDOWS.
26. INDIANA POLITIC LIMESTONE PORTICO IN GREEK
27. DORIC ORDER, SEVEN BAYS IN ANTIS. SEVEN
28. ENTRANCES FRAMED BY BRACKETED ENTABLATURES.
29. DOUBLE DOORS IN EACH SHEATHED IN METAL; 1916
30. NEWSPAPER INDICATES THEY WERE BRONZE.
31. WINDOW LINTELS HAVE GREEK KEY MOTIF,
32. REPEATED IN BASES FOR SCULPTURES.
33. CASEMENT WINDOWS WITH FIXED TRANSOMS
34. HAVE ENGAGED BALUSTRADE AT SILL LEVEL
35. (CONTINUED ON SUPPLEMENTAL SHEET)

NAT'L REG. 10 MAY 1979

Property

Soldiers and Sailors Memorial Coliseum

State

Indiana (Vanderburgh)

Working Number

4.3.79.751

TECHNICAL

Photos *10*

Maps

CONTROL

OK 4.4.79

HISTORIAN

*Accept
Franklin
5.8.79*

Historic significance well-justified

ARCHITECTURAL HISTORIAN

*Accept
Brabham
6.4.79*

*Large auditorium in neo-classical
revival style built as war memorial - ~~strong~~
long-time associations for community.*

ARCHEOLOGIST

OTHER

HAER

Inventory

Review

REVIEW UNIT CHIEF

*Accept
Franklin
5.9.79*

*This property is significant for its
Neo-Classical architecture & its long and
respected association for the Evansville
community.*

BRANCH CHIEF

KEEPER

National Register Write-up

Federal Register Entry

6-5-79

Send-back

Re-submit

Entered *MAY 10 1979*



SOLDIERS AND SAILORS MEMORIAL COLISEUM
EVANSVILLE, INDIANA

MAY 10 1979

JOAN C. MARCHAND 9/78
DEPARTMENT OF METROPOLITAN DEVELOPMENT
CITY OF EVANSVILLE

FRONT ELEVATION, LOOKING NORTHWEST

PHOTOGRAPH NO. 1

APR 3 1979

Vanderburg County



SOLDIERS AND SAILORS MEMORIAL COLISEUM
EVANSVILLE, INDIANA

MAY 10 1979

JOAN C. MARCHAND 9/78

DEPARTMENT OF METROPOLITAN DEVELOPMENT
CITY OF EVANSVILLE

VIEW, COURTHOUSE SQUARE: OLD VANDERBURGH
COUNTY JAIL AND SHERIFF'S RESIDENCE, OLD
VANDERBURGH COUNTY COURTHOUSE & THE COLI-
SEUM, LOOKING NORTHWEST

APR 3 1979

PHOTOGRAPH NO. 2

Vanderburg County



3
SOLDIERS AND SAILORS MEMORIAL COLISEUM
EVANSVILLE, INDIANA

MAY 10 1979

JOAN C. MARCHAND 9/78
DEPARTMENT OF METROPOLITAN DEVELOPMENT
CITY OF EVANSVILLE

AERIAL VIEW OF COLISEUM, LOOKING WEST
PHOTOGRAPH NO. 3

APR 3 1979

Vanderburg County



SOLDIERS AND SAILORS MEMORIAL COLISEUM
EVANSVILLE, INDIANA

MAY 10 1979

JOAN C. MARCHAND 9/78
DEPARTMENT OF METROPOLITAN DEVELOPMENT
CITY OF EVANSVILLE

VIEW OF ENTRANCES

PHOTOGRAPH NO. 4

APR 3 1979

Vanderburg County



SOLDIERS AND SAILORS MEMORIAL COLISEUM
EVANSVILLE, INDIANA

MAY 10 1979

JOAN C. MARCHAND 9/78
DEPARTMENT OF METROPOLITAN DEVELOPMENT
CITY OF EVANSVILLE

WINDOW DETAIL

PHOTOGRAPH NO. 5

APR 3 1979

Vanderburg County



SOLDIERS AND SAILORS MEMORIAL COLISEUM
EVANSVILLE, INDIANA

MAY 10 1979

JOAN C. MARCHAND 9/78

DEPARTMENT OF METROPOLITAN DEVELOPMENT
CITY OF EVANSVILLE

VIEW OF FOYER

PHOTOGRAPH NO. 6

APR 3 1979

Vanderburg County



SOLDIERS AND SAILORS MEMORIAL COLISEUM
EVANSVILLE, INDIANA

MAY 10 1979

JOAN C. MARCHAND 9/78
DEPARTMENT OF METROPOLITAN DEVELOPMENT
CITY OF EVANSVILLE

VIEW OF AUDITORIUM, LOOKING NORTHEAST

PHOTOGRAPH NO. 7

APR 3 1979

Vanderburg County



SOLDIERS AND SAILORS MEMORIAL COLISEUM
EVANSVILLE, INDIANA

MAY 10 1979

JOAN C. MARCHAND 9/78
DEPARTMENT OF METROPOLITAN DEVELOPMENT
CITY OF EVANSVILLE

VIEW OF STAGE

APR 3 1979

PHOTOGRAPH NO. 8

Vanderburg County

MCMXVI



SOLDIERS AND SAILORS MEMORIAL COLISEUM
EVANSVILLE, INDIANA

MAY 10 1979

JOAN C. MARCHAND 9/78
DEPARTMENT OF METROPOLITAN DEVELOPMENT
CITY OF EVANSVILLE

STATUE: SPRIRIT OF 1361

APR 3 1979

PHOTOGRAPH NO. 9

Vanderburg County

SOLDIERS
AND
SAILORS
MEMORIAL
COLISEVM
MCMXVI



SOLDIERS AND SAILORS MEMORIAL COLISEUM
EVANSVILLE, INDIANA

MAY 10 1979

JOAN C. MARCHAND 9/78
DEPARTMENT OF METROPOLITAN DEVELOPMENT
CITY OF EVANSVILLE

STATUE: SPIRIT OF 1916

APR 3 1979

PHOTOGRAPH NO. 10

Vanderburg County



DOWNTOWN EVANSVILLE RESOURCES

Vanderburgh County, Indiana

N. Long, DMD 1977 *Soldiers and*

~~#69:~~ view northwest of *sailors*

#65 350 Court Street *Coliseum*

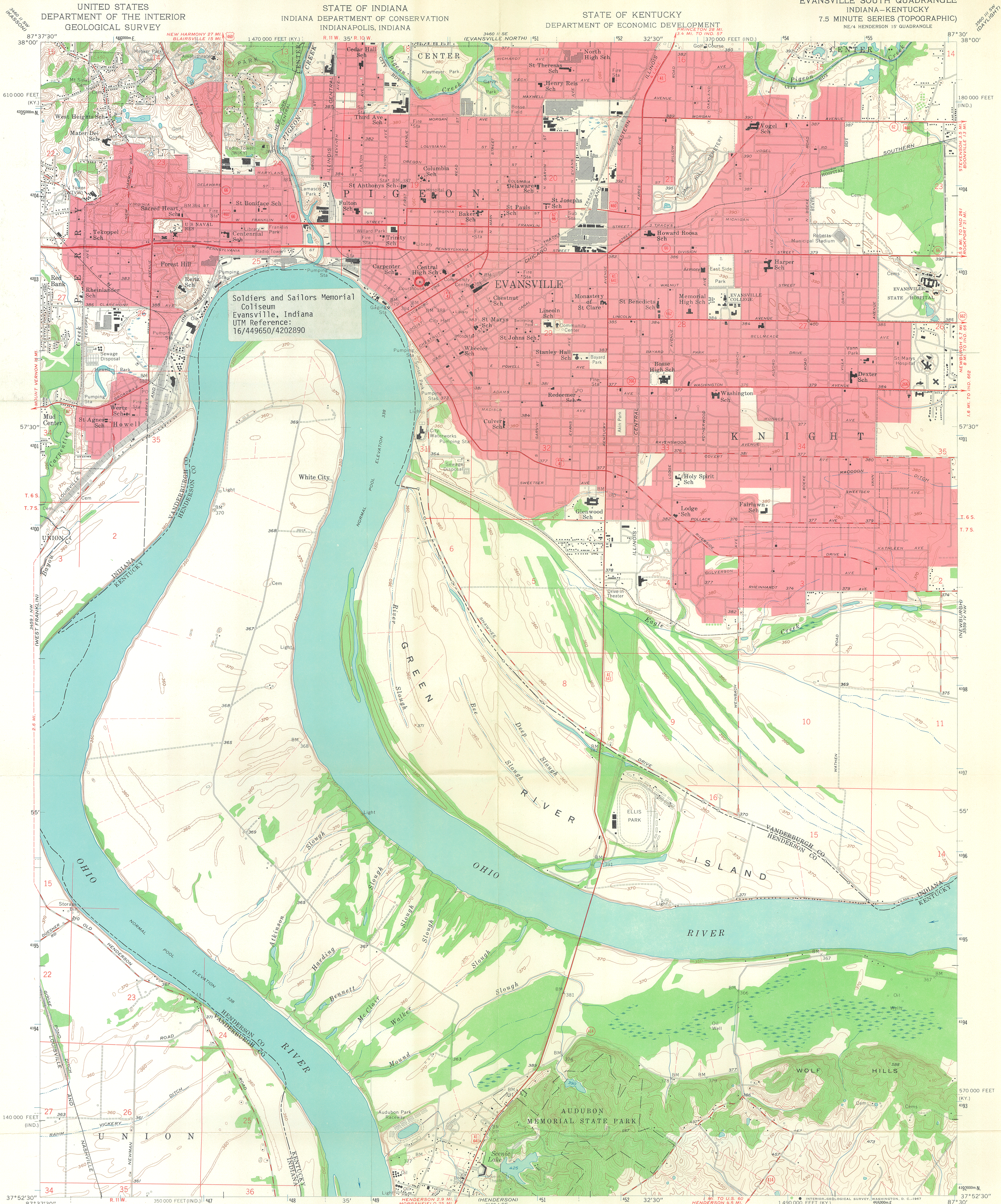

Mapped, edited, and published by the Geological Survey
Control by USGS, USC&GS, and USCE
Culture and drainage in part compiled from aerial photographs taken 1950
(Kentucky), and 1956 (Indiana). Indiana topography by planetable surveys
and photogrammetric methods 1957. Kentucky topography by planetable
surveys 1952. Revised 1957
Polyconic projection. 1927 North American datum
10,000-foot grids based on Indiana coordinate system, west zone,
and Kentucky coordinate system, south zone
1000-meter Universal Transverse Mercator grid ticks, zone 16, shown in blue
Fine red dashed lines indicate selected fence and field lines
visible on aerial photographs. This information is unchecked
The state boundary as shown represents the approximate position of the low
waterline as determined from U. S. Department of the Army, Corps of
Engineers, Ohio River charts, surveyed 1913, and supplementary information
Red tint indicates areas in which only landmark buildings are shown

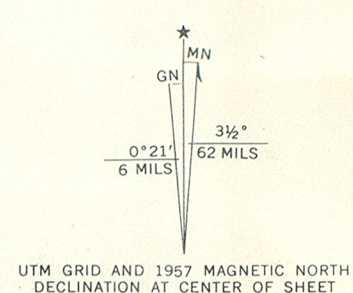

THIS MAP COMPLIES WITH NATIONAL MAP ACCURACY STANDARDS
FOR SALE BY U. S. GEOLOGICAL SURVEY, WASHINGTON, D. C. 20242.
INDIANA DEPARTMENT OF NATURAL RESOURCES, INDIANAPOLIS, INDIANA 46204,
KENTUCKY GEOLOGICAL SURVEY, LEXINGTON, KENTUCKY 40506,
AND KENTUCKY DEPARTMENT OF COMMERCE, FRANKFORT, KENTUCKY 40601
A FOLDER DESCRIBING TOPOGRAPHIC MAPS AND SYMBOLS IS AVAILABLE ON REQUEST

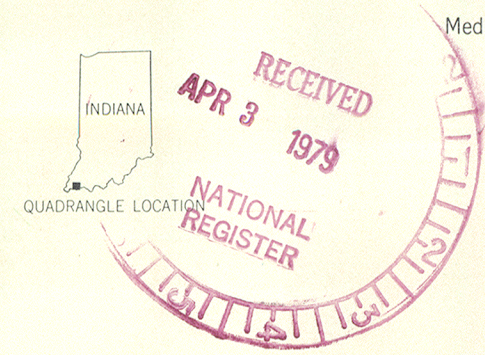

ROAD CLASSIFICATION
Heavy-duty ——— Light-duty ———
Medium-duty ——— Unimproved dirt ———
U. S. Route ——— State Route ———
EVANSVILLE SOUTH, IND.-KY.
NE/4 HENDERSON 15 QUADRANGLE
N3752.5-W8730/7.5
1957
AMS 3459 1 NE-SERIES Y851
MAY 10 1979

STATE OF INDIANA



INDIANAPOLIS, 46204

DEPARTMENT OF NATURAL RESOURCES

JOSEPH D. CLOUD
DIRECTOR

March 21, 1979

Dr. William J. Murtagh
National Register of Historic Places
Heritage Conservation & Recreation Services
U.S. Department of the Interior
Washington, D.C. 20240



Dear Dr. Murtagh:

Please find enclosed a National Register nomination for the Soldiers and Sailors Memorial Coliseum, 350 Court Street, Evansville, Indiana.

This nomination has been reviewed at several meetings of the Indiana State Professional Consulting Committee, and it is unanimously recommended.

Very truly yours,

Joseph D. Cloud
State Historic Preservation Officer

JDC:RAG:kj

Enclosure

Soldiers and Sailors Memorial Coliseum

4/17/79

(IN)

Board of Commissioners

OF THE
COUNTY OF VANDERBURGH
305 ADMINISTRATION BUILDING
CIVIC CENTER COMPLEX
EVANSVILLE, INDIANA 47708

49-11-11A
F+B

4P
Vanderburgh Co.
BOB SCHAAD
ROBERT A. DAVIES
ROBERT L. WILLNER

TEL. (812) 426-5241

April 24, 1979

Mr. William J. Murtagh
Keeper of the National Register
United States Department of the Interior
Heritage Conservation and Recreation Service
Washington, D. C. 20243

Re: H32-NR
Soldiers and Sailors Memorial Coliseum

Dear Sir:

The Board of Commissioners of the County of Vanderburgh is of the opinion that the Soldiers and Sailors Memorial Coliseum should be listed in the National Register of Historic Places.

Thank you for your consideration.

Sincerely,

Bob Schaad

Bob Schaad, President
Board of Commissioners of Vanderburgh County

mdw

THE NATIONAL REGISTER OF HISTORIC PLACES

DATE LISTED MAY 01 1979

RECEIVED (STAMPED)

DATE OF REVISION

REVISIONS (STAMPED)

DATE OF REVISION

REVISIONS

6/5 01

ENTRIES IN THE NATIONAL REGISTER

INDIANA

STATE

Date Entered MAY 10 1979

Name

Location

Soldiers and Sailors Memorial Coliseum

Evansville
Vanderburg County

Also Notified

Honorable Richard G. Lugar

Honorable Birch Bayh

Honorable H. Joel Deckard

State Historic Preservation Officer

Mr. Joseph D. Cloud

Director

Department of Natural Resources

608 State Office Building

Indianapolis, Indiana 46204

NR

Byers/bjr

5/14/79

For further information, please call the National Register at (202)343-6401.