

Drawn: April 14, 2020, 1:38pm User Name: dgray
File: S:\1\2017\1706\Road\CD\CD_Plan\PR-A.dwg
Plot: S:\1\2017\1706\Road\CD\CD_Plan\PR-A.dwg

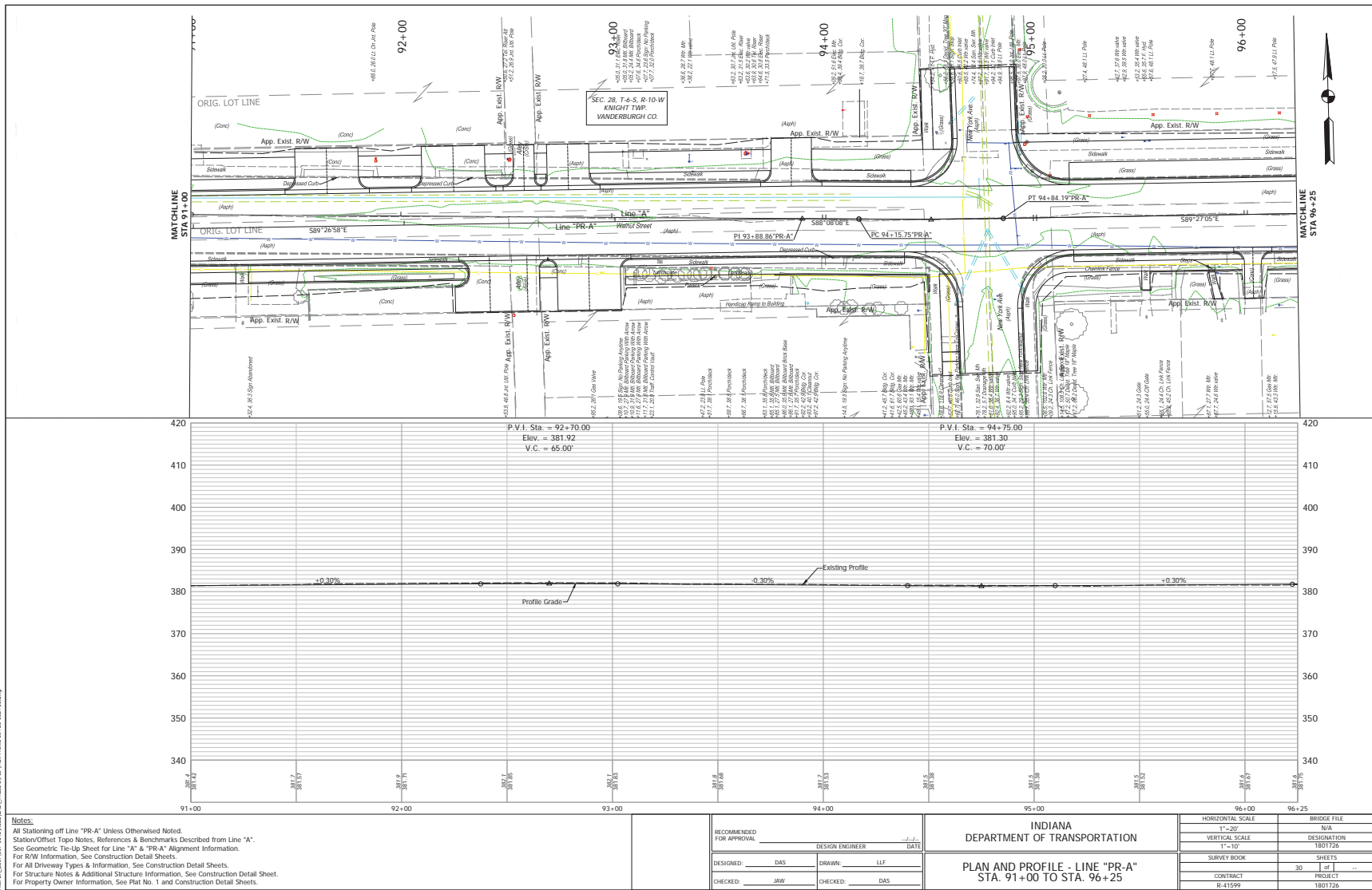

Des. No. 1801726

Appendix F

Page 29

Des No. 1801726

Appendix D: Section 106 of the National Historic Preservation Act (NHPA)

129

Date: May 14, 2020, 1:27pm User Name: chasene
File: S:\2017\17040\Roadway\CD\Phase 2\Drawings\Profile 99-05 1801726.dwg

Notes:
All Stationing off Line "PR-A" Unless Otherwise Noted.
Station/Offset Topo Notes, References & Benchmarks Described from Line "A".
See Geometric Tie-Up Sheet for Line "A" & "PR-A" Alignment Information.
For R/W Information, See Construction Detail Sheets.
For All Driveway Types & Information, See Construction Detail Sheets.
For Structure Notes & Additional Structure Information, See Construction Detail Sheet.
For Property Owner Information, See Plat No. 1 and Construction Detail Sheets.

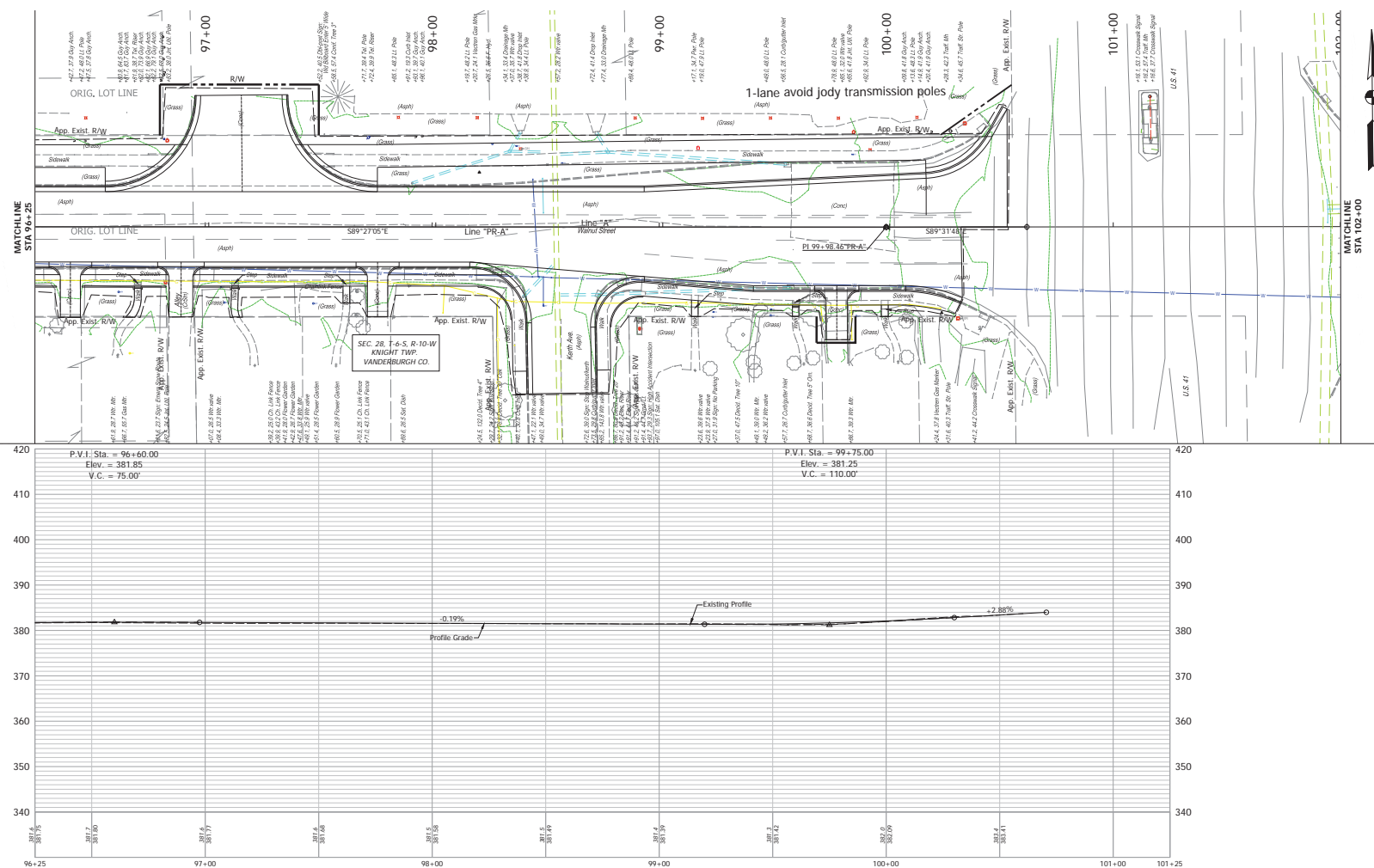

RECOMMENDED FOR APPROVAL	
DESIGNED: DAS	DRAWN: LFF
CHECKED: JAW	CHECKED: DAS

INDIANA
DEPARTMENT OF TRANSPORTATION

PLAN AND PROFILE - LINE "PR-A"
STA. 96+25 TO STA. 102+00

HORIZONTAL SCALE	BRIDGE FILE
1"=20'	N/A
VERTICAL SCALE	DESIGNATION
1"=10'	1801726
SURVEY BOOK	31
CONTRACT	PROJECT
R-41599	1801726

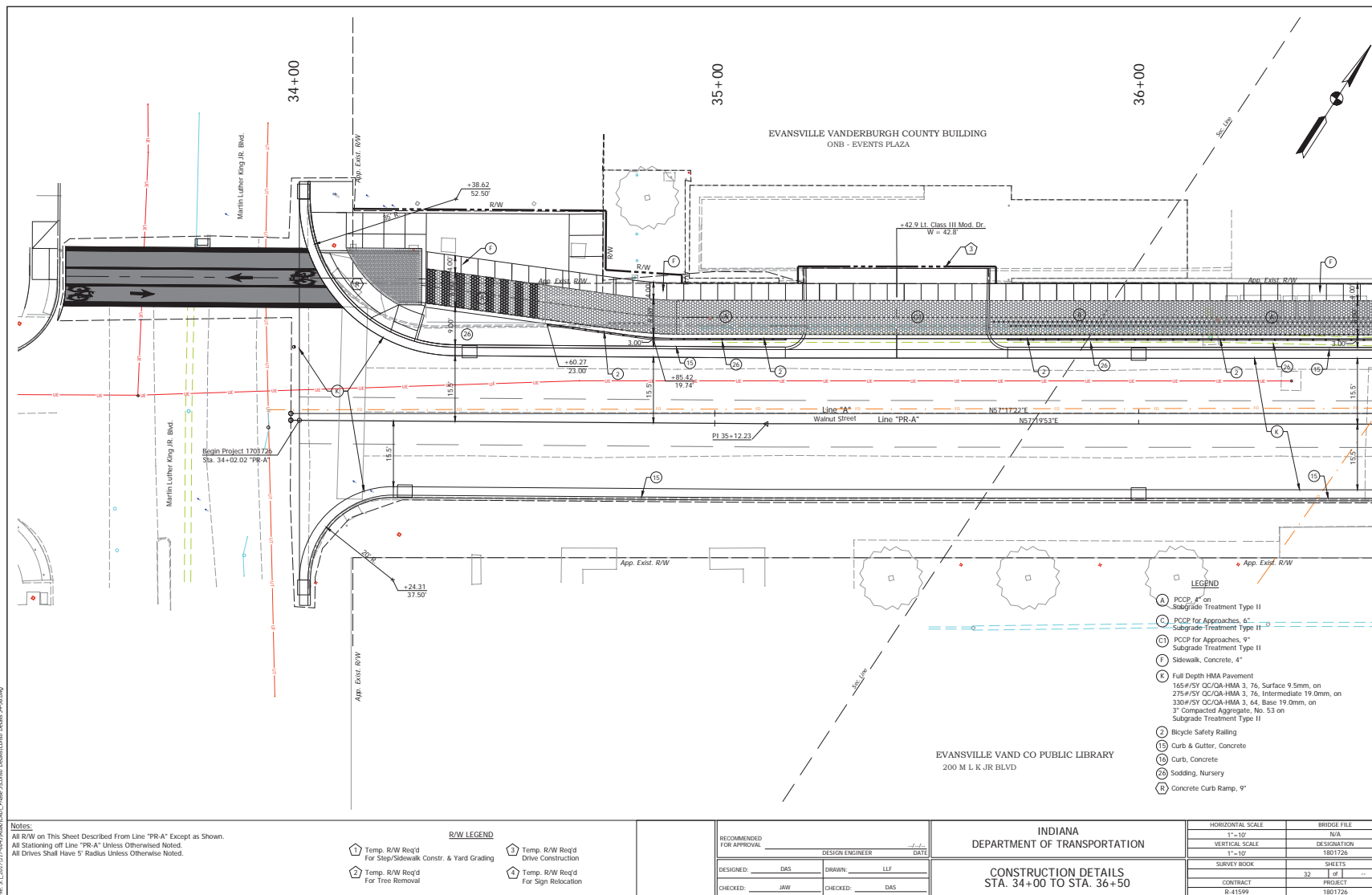

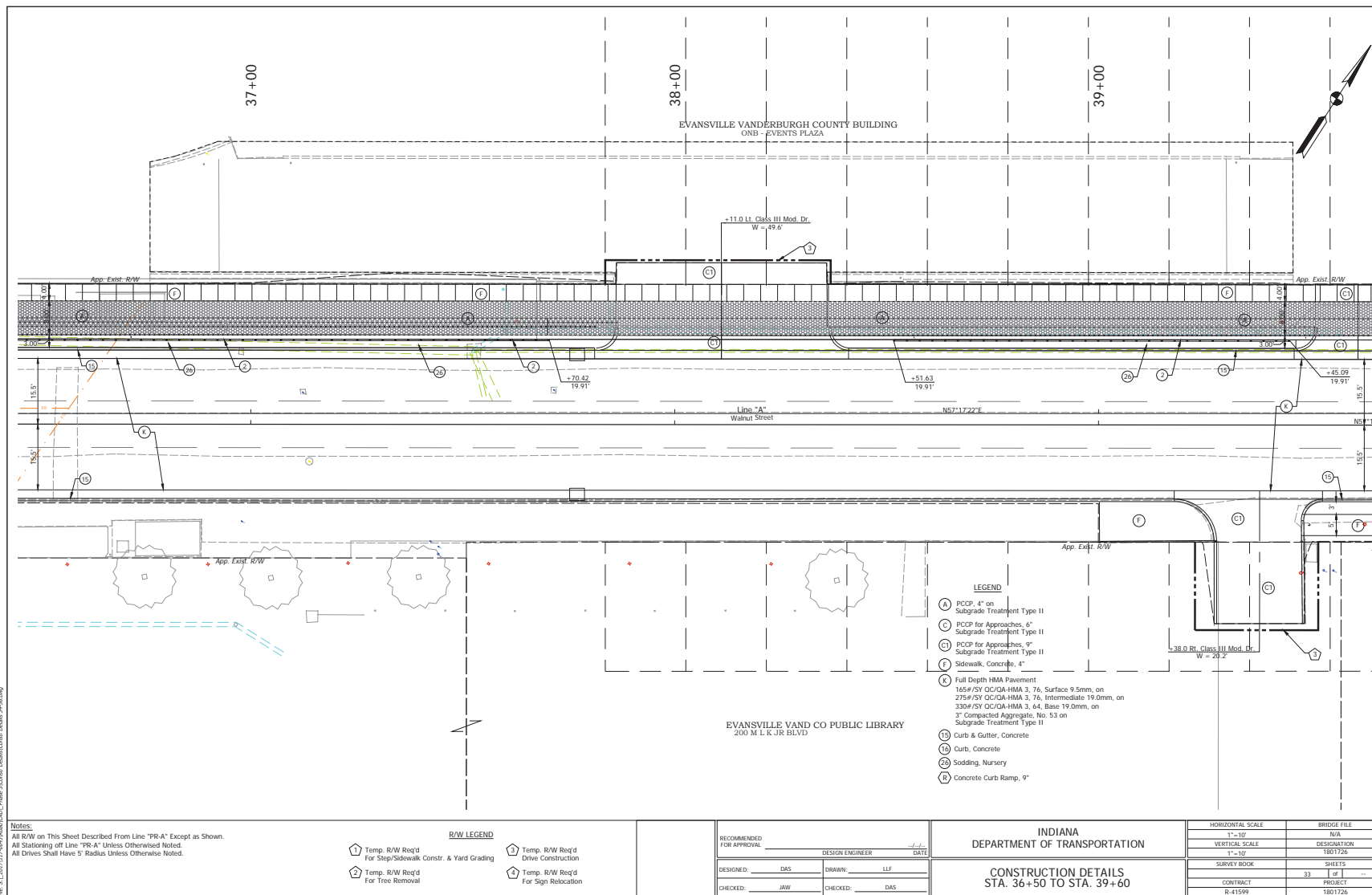

Des. No. 1801726

Appendix F

Page 32

Des No. 1801726

Appendix D: Section 106 of the National Historic Preservation Act (NHPA)

132

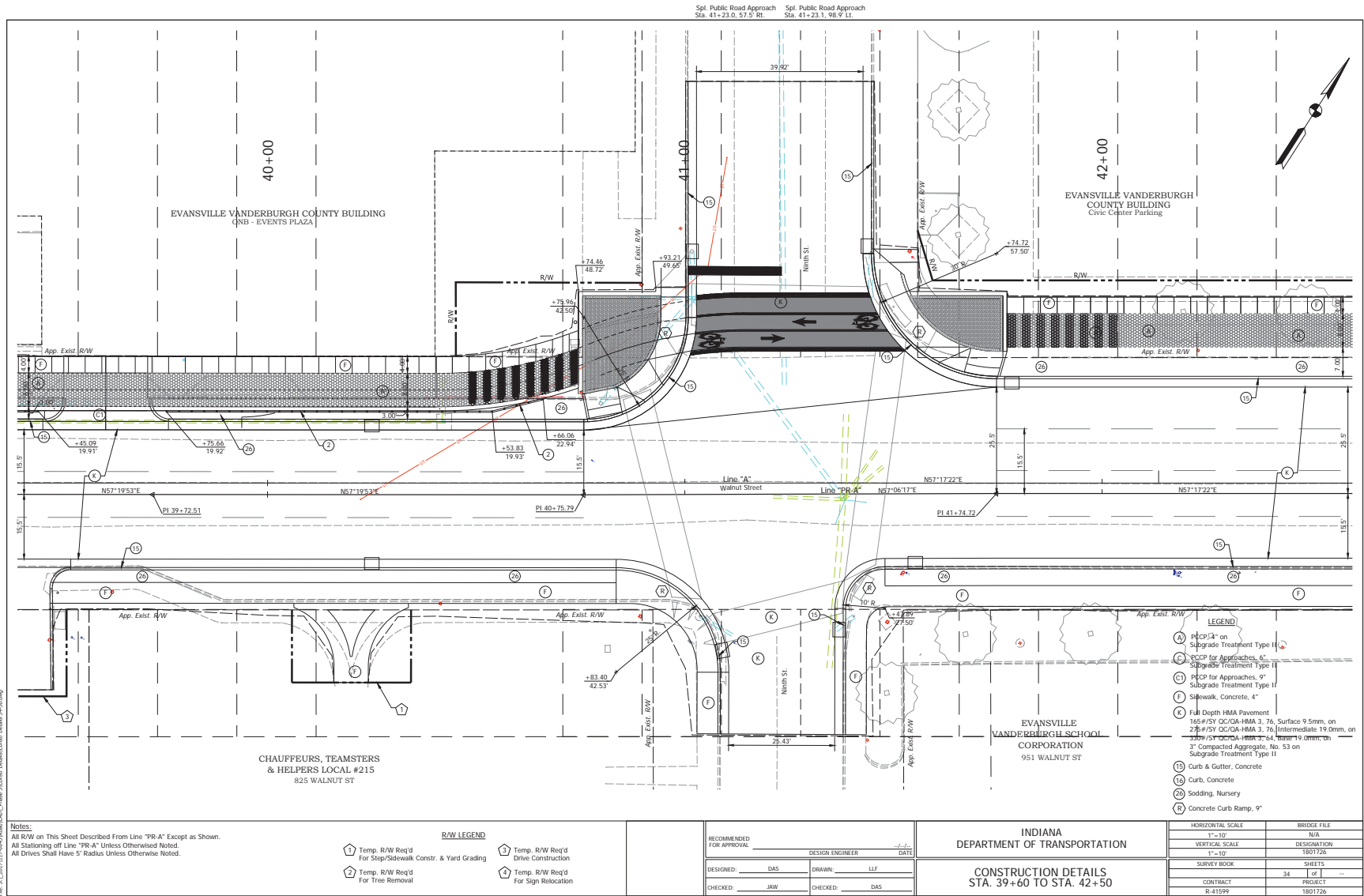

Des. No. 1801726

Appendix F

Page 33

Des No. 1801726

Appendix D: Section 106 of the National Historic Preservation Act (NHPA)

133

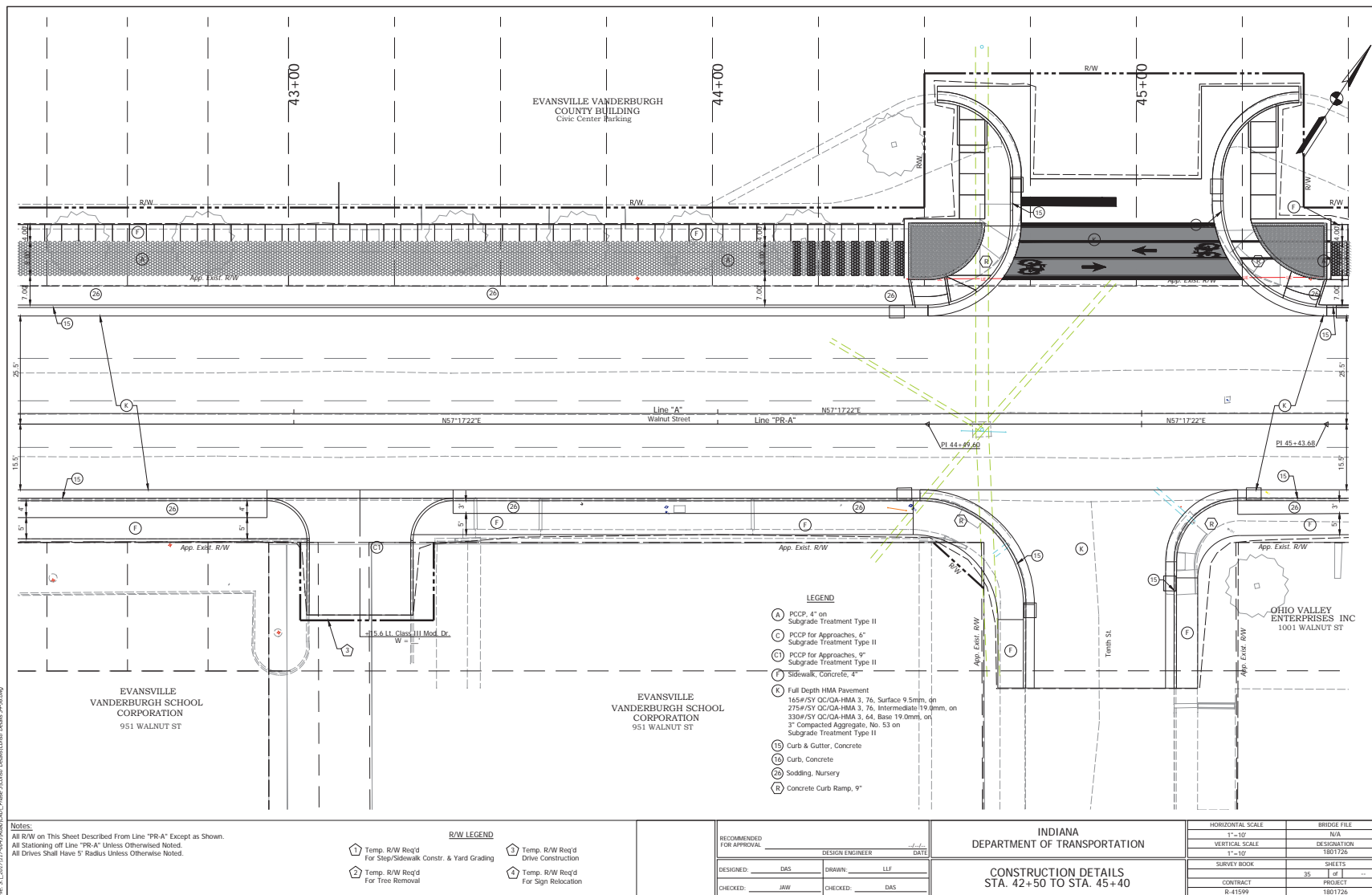

Des. No. 1801726

Appendix F

Page 34

Des No. 1801726

Appendix D: Section 106 of the National Historic Preservation Act (NHPA)

134

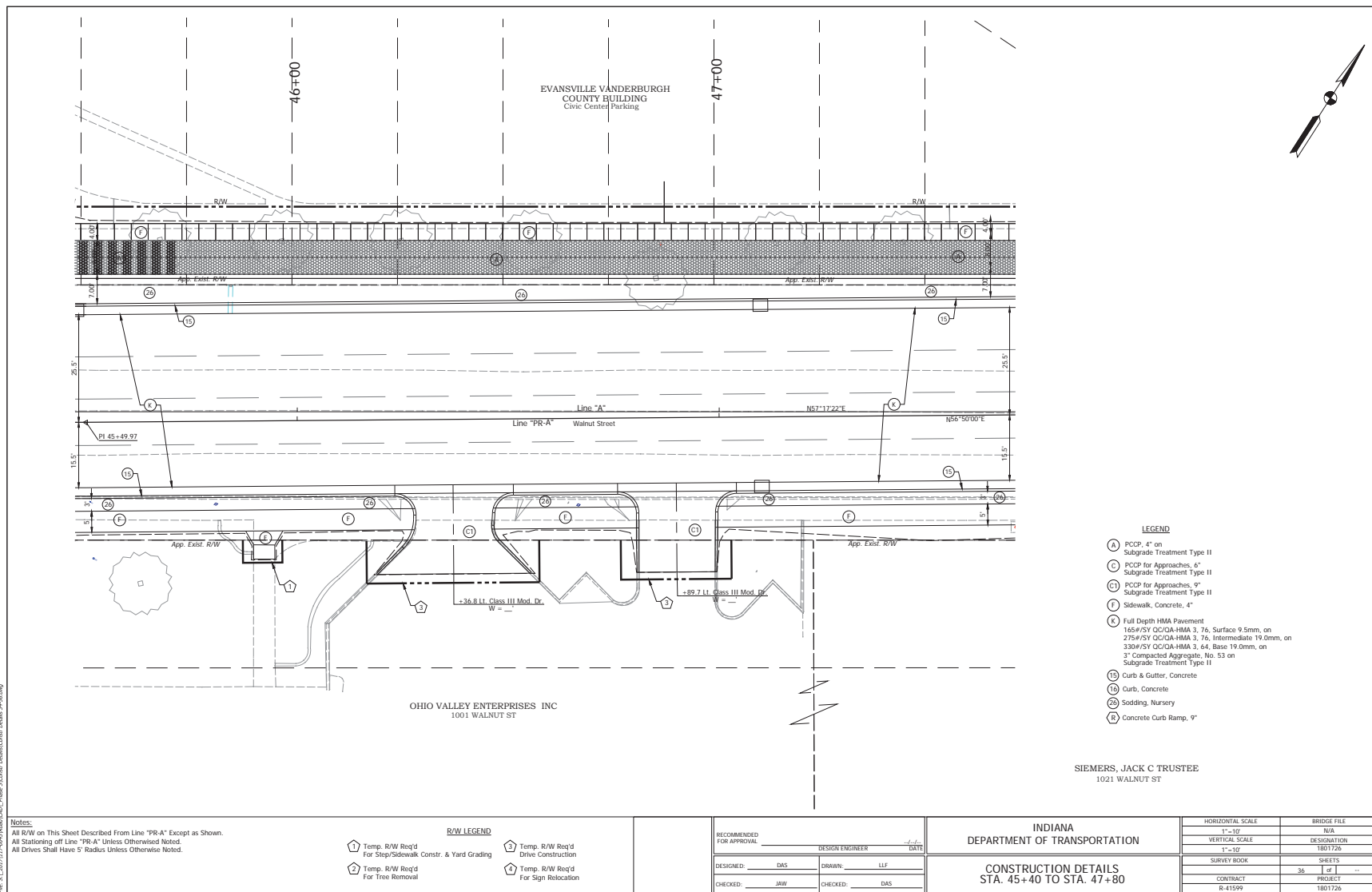

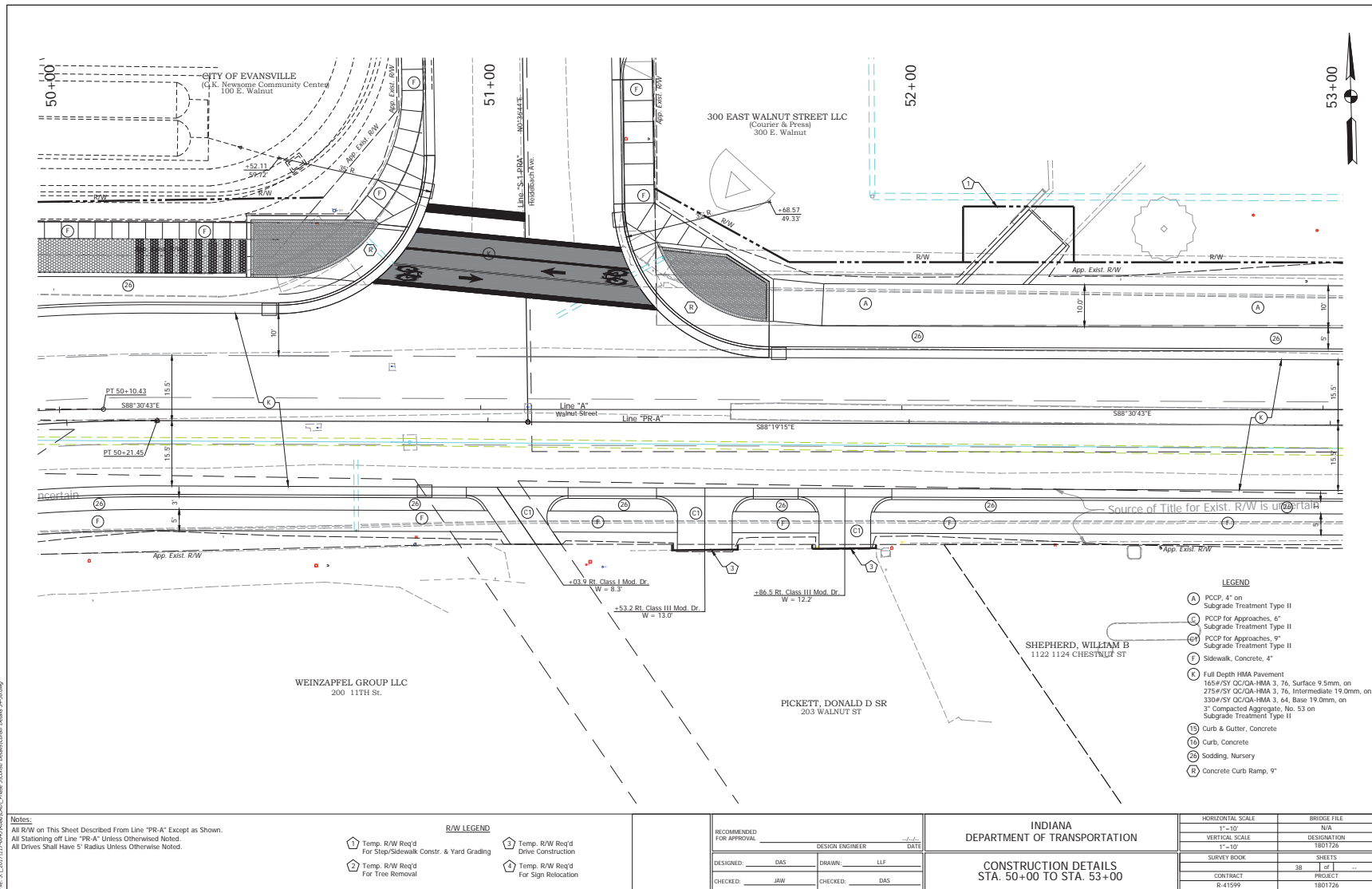

Des. No. 1801726

Appendix F

Page 37

Des No. 1801726

Appendix D: Section 106 of the National Historic Preservation Act (NHPA)

137

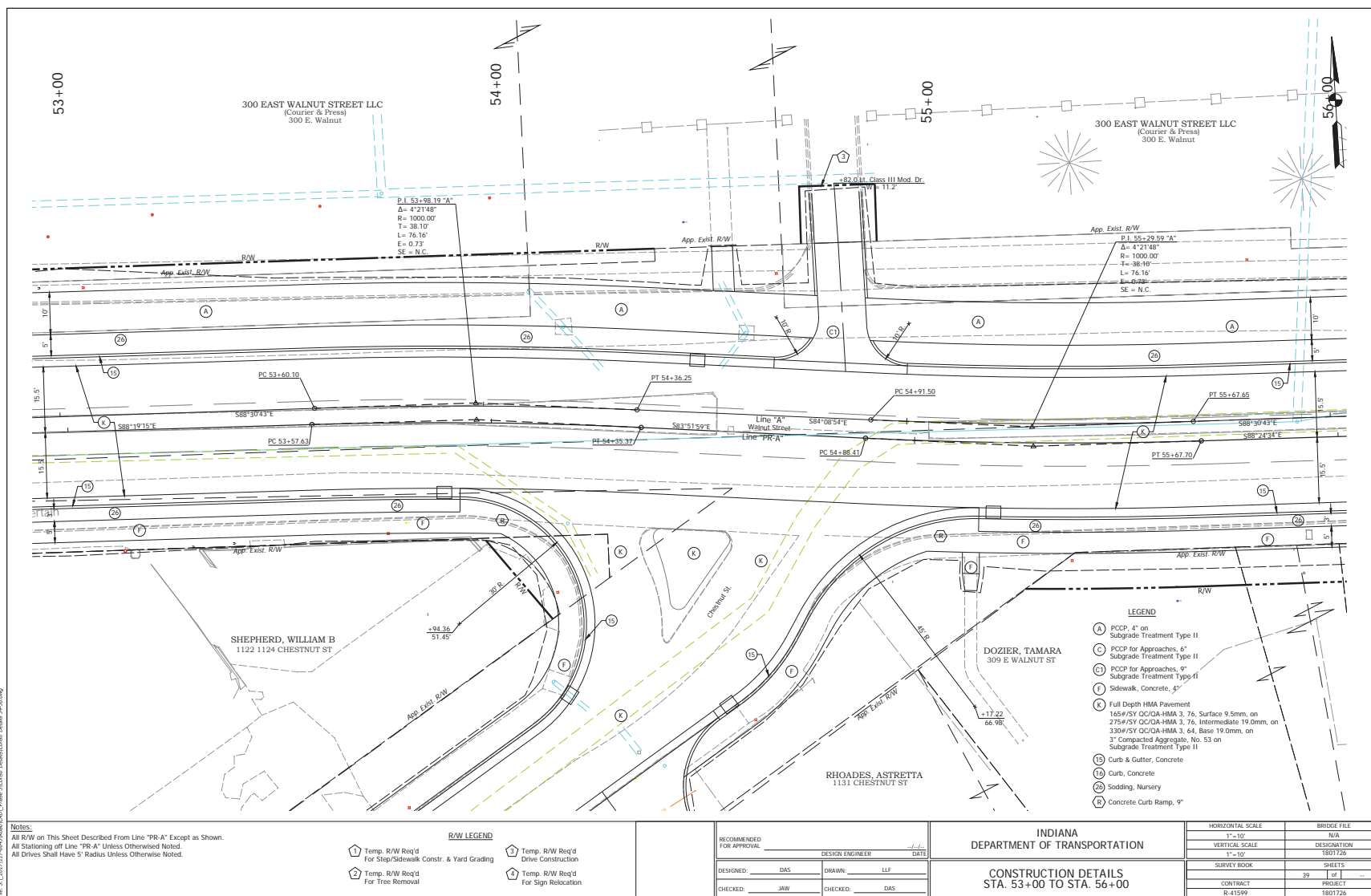

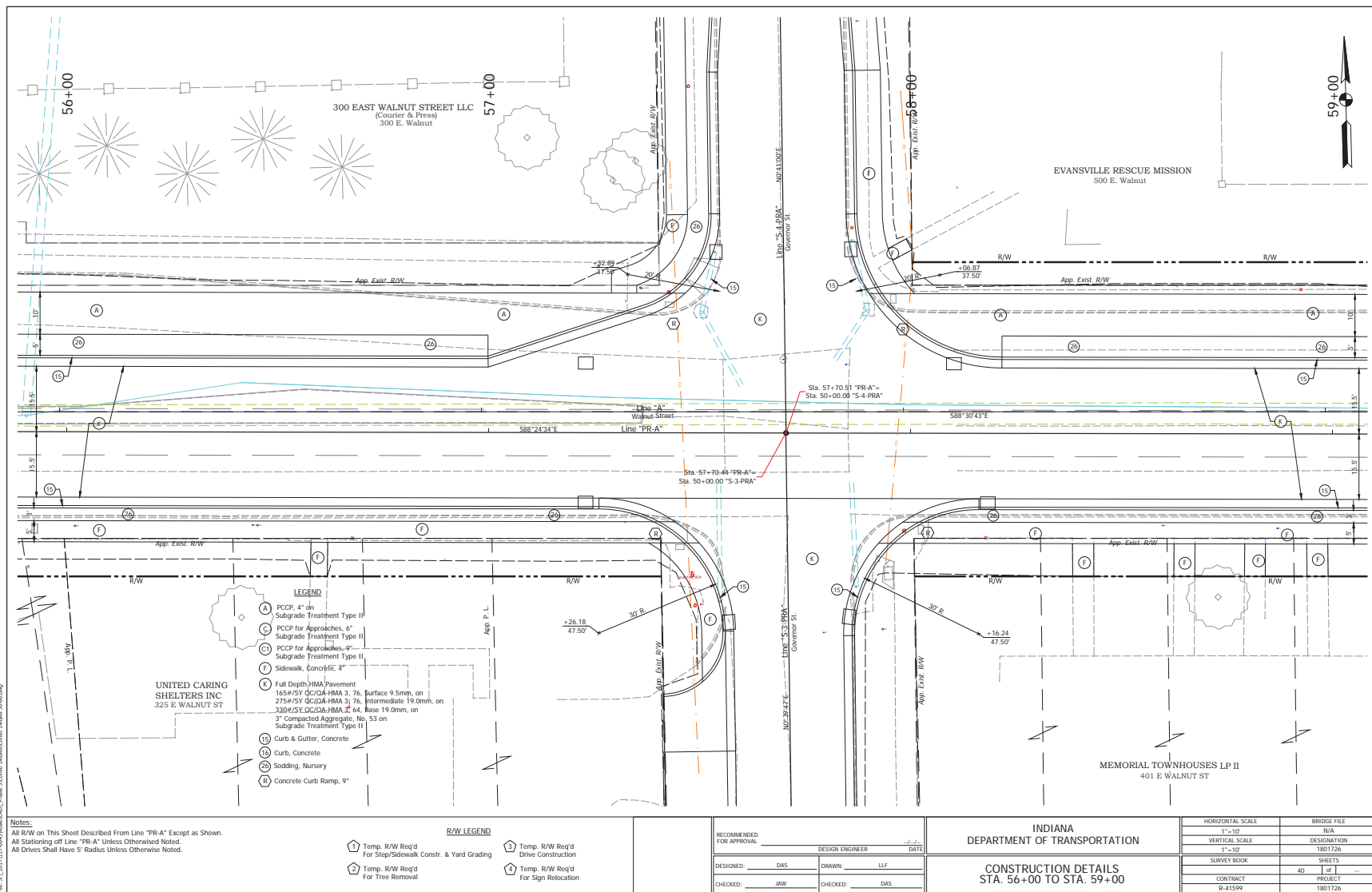

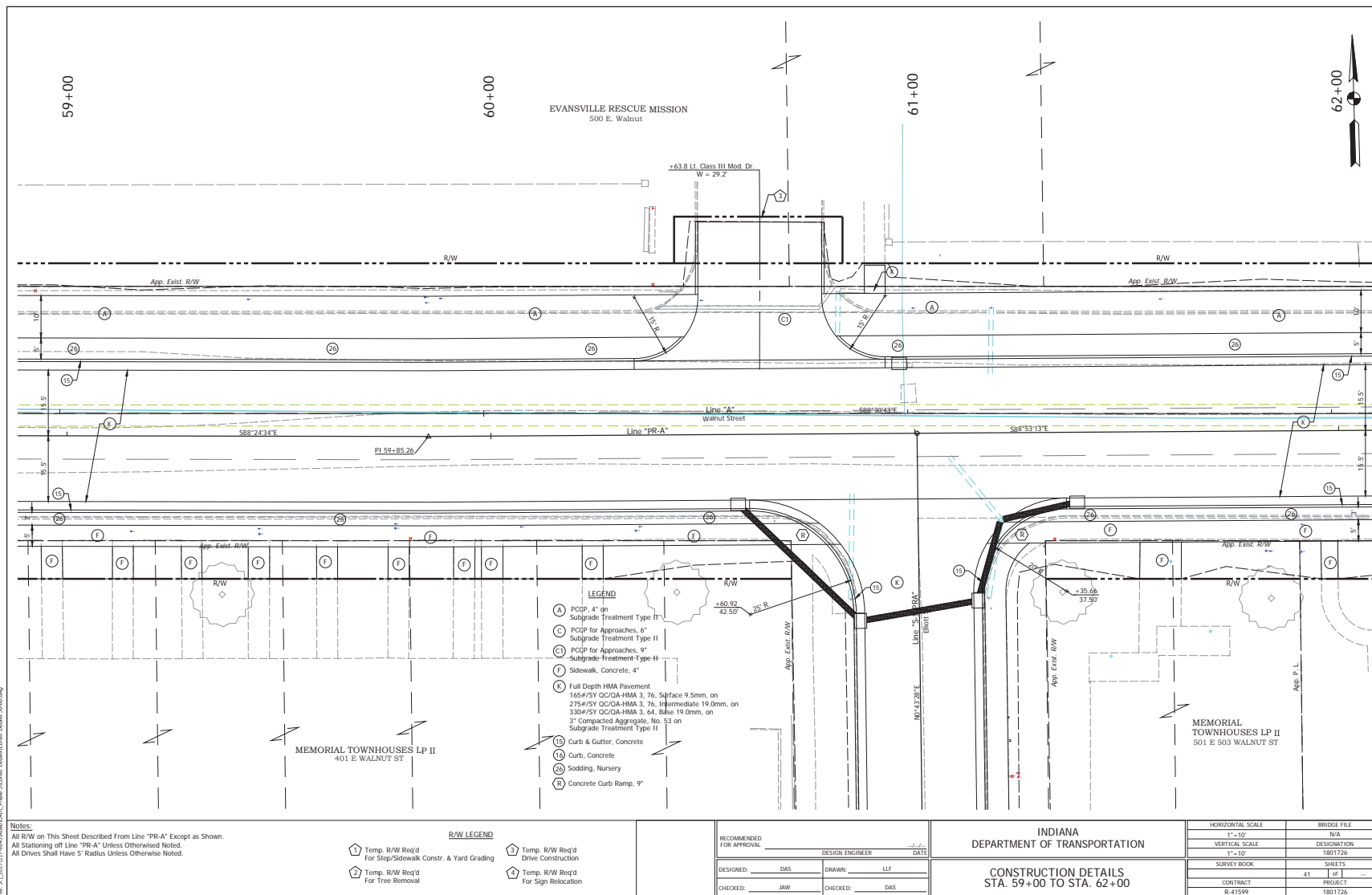

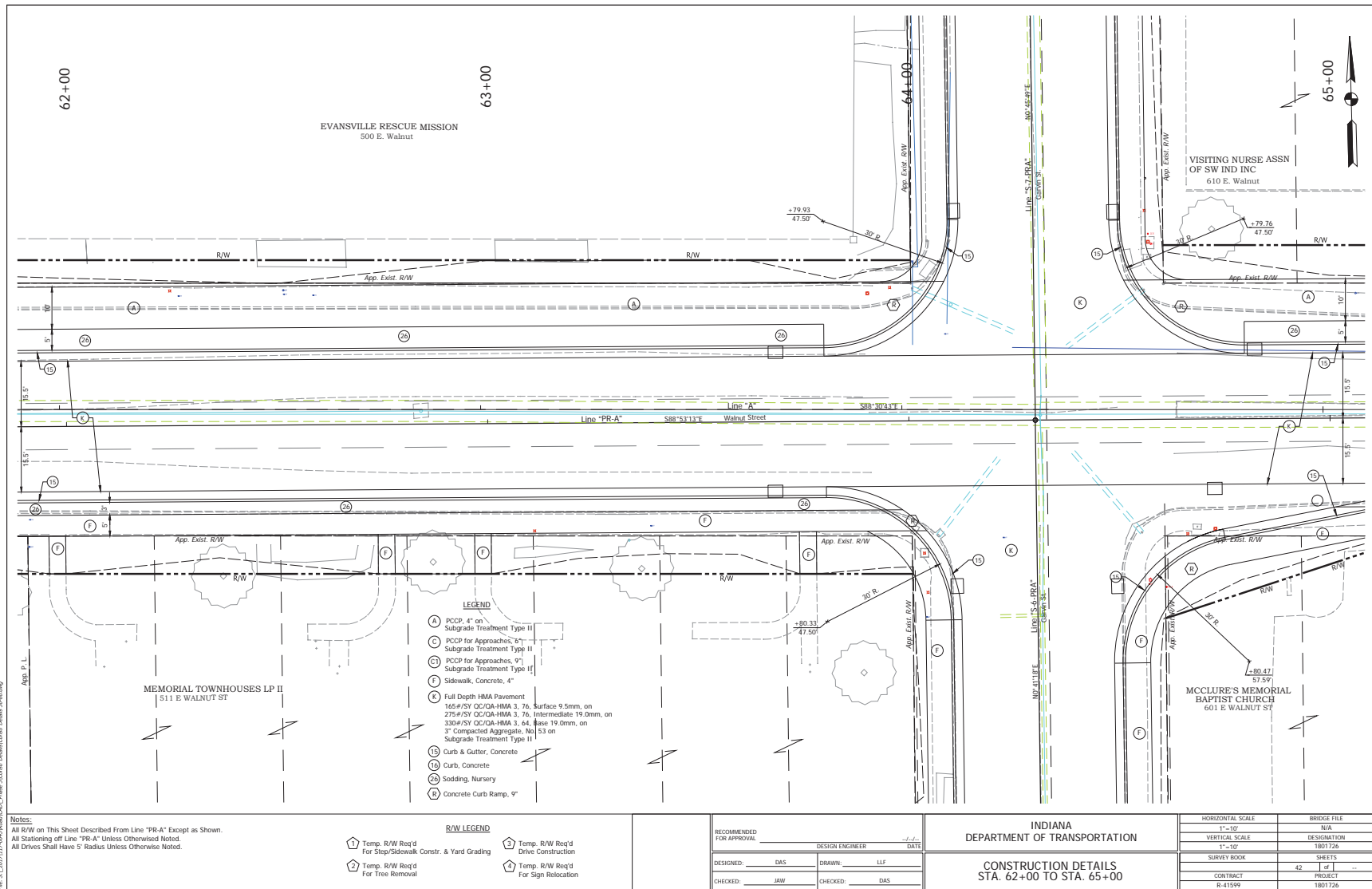

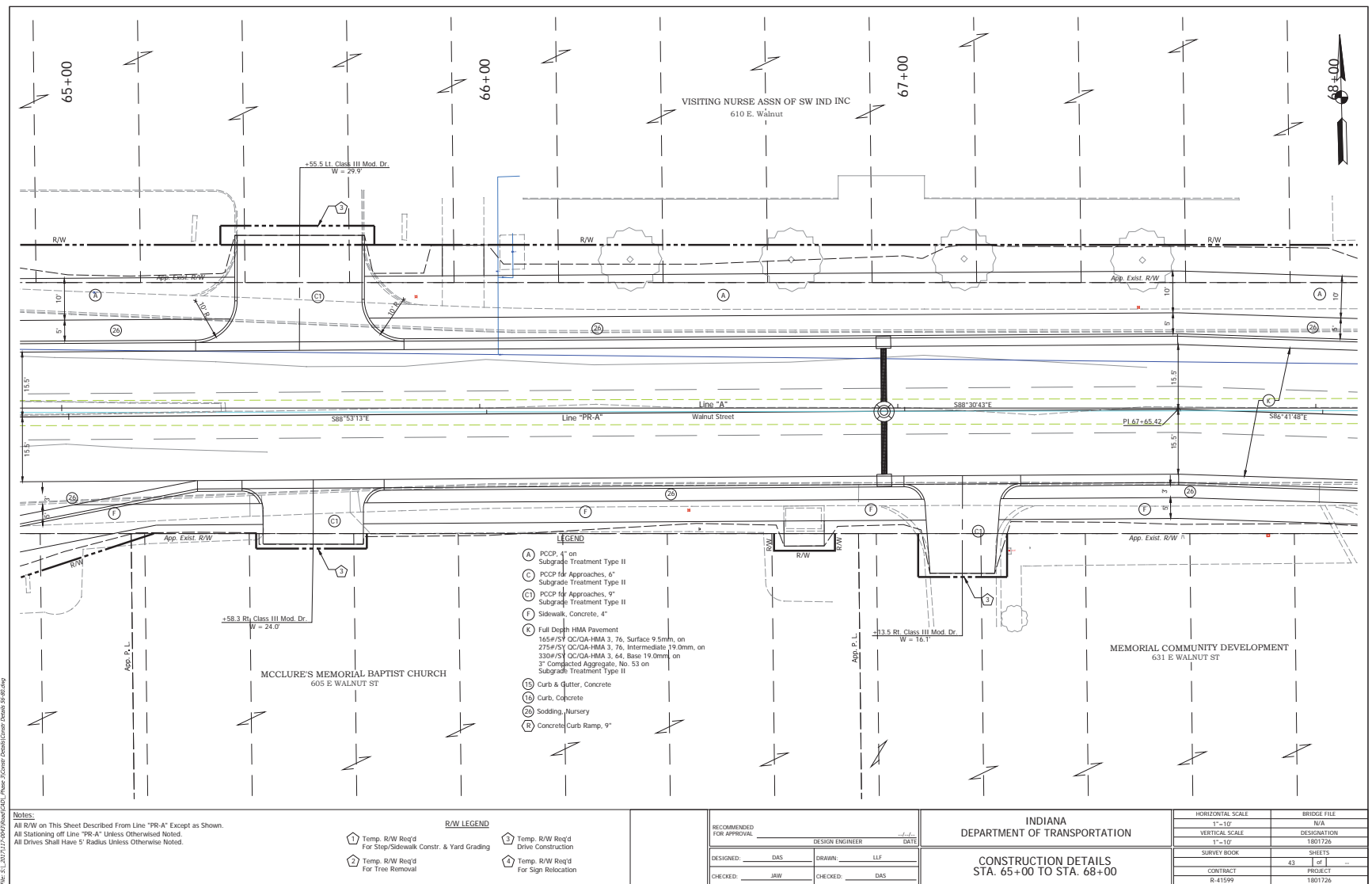

Des. No. 1801726

Appendix F

Page 42

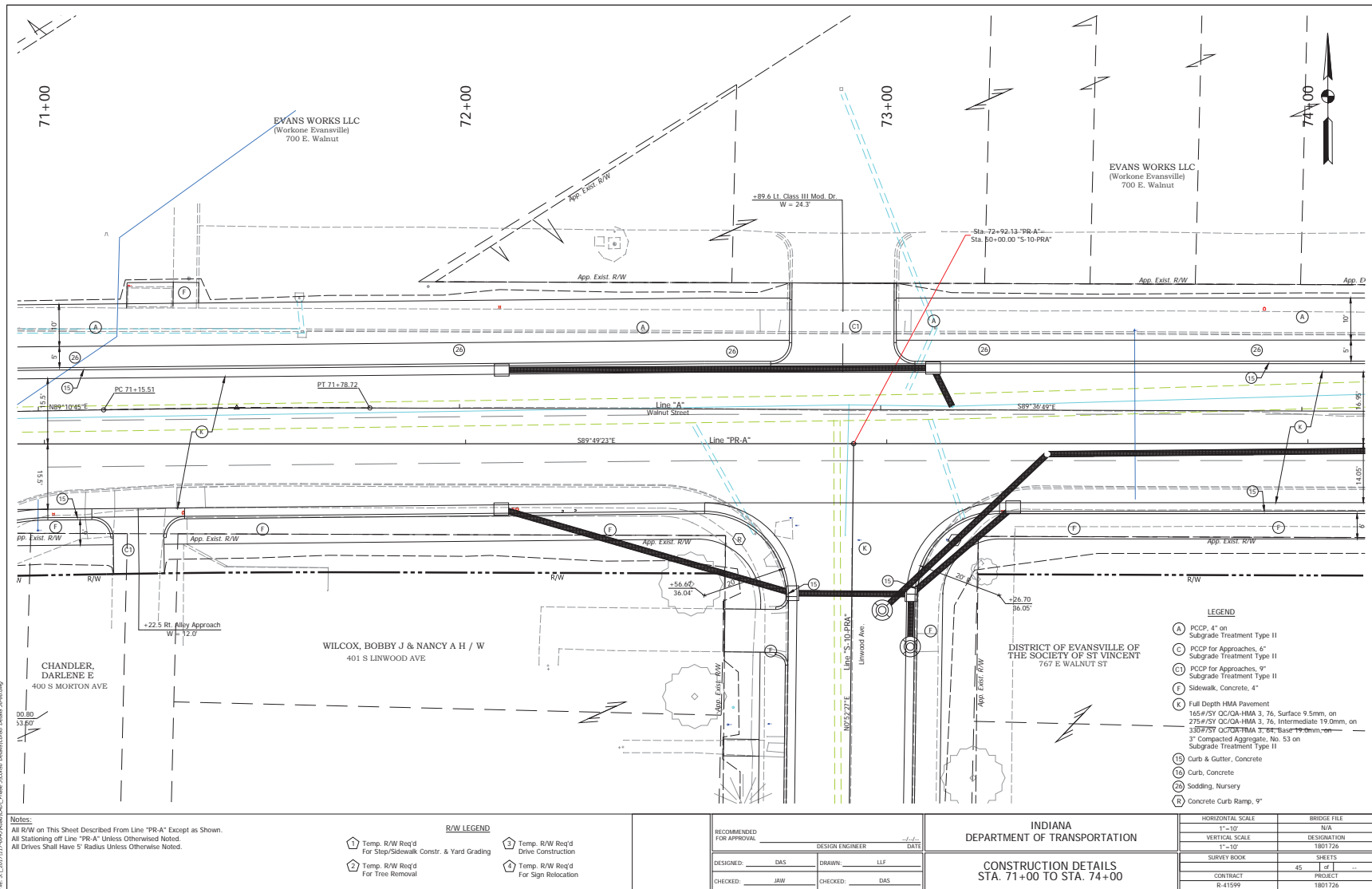

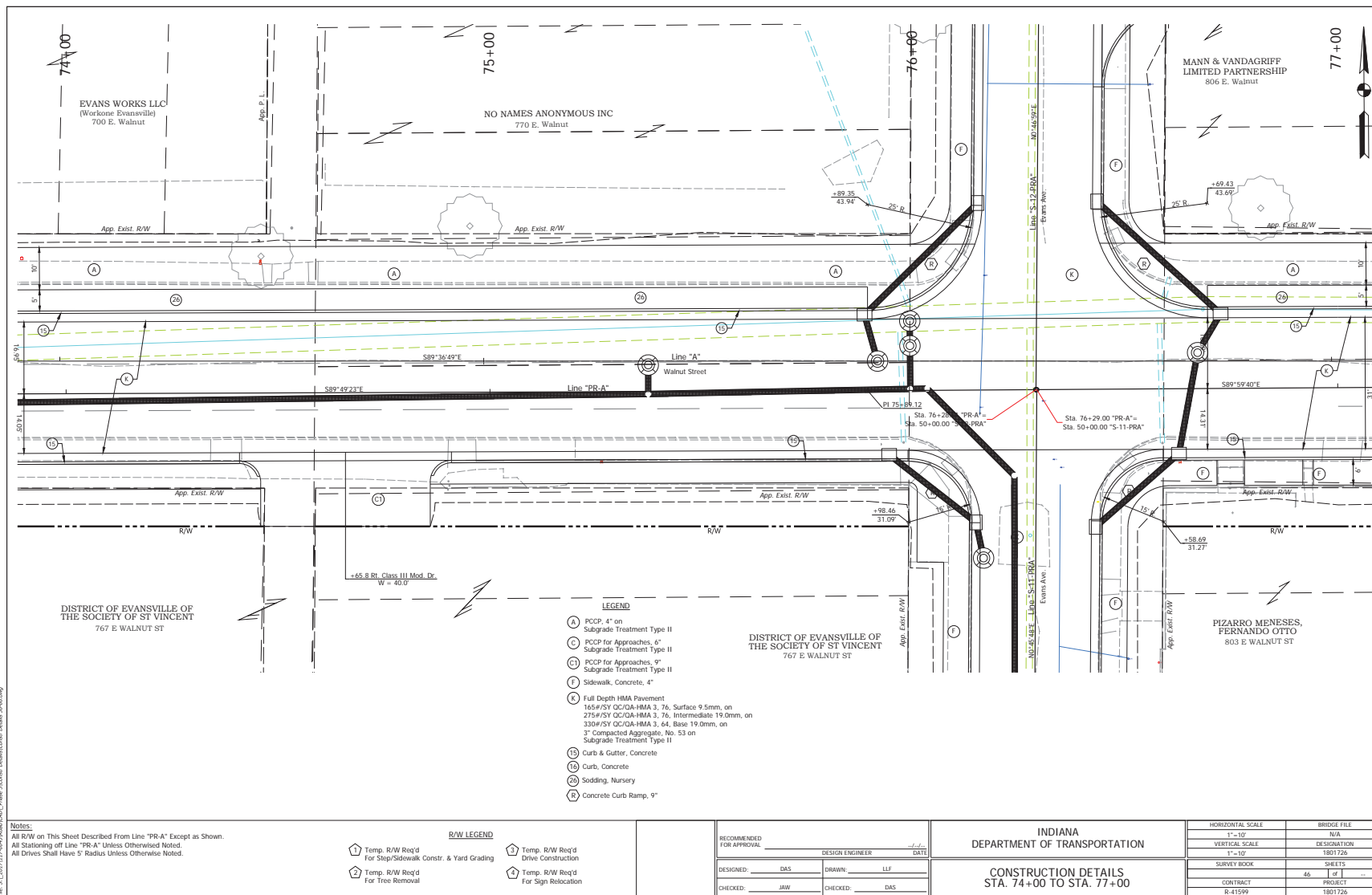

Des. No. 1801726

Appendix F

Page 45

Des No. 1801726

Appendix D: Section 106 of the National Historic Preservation Act (NHPA)

145

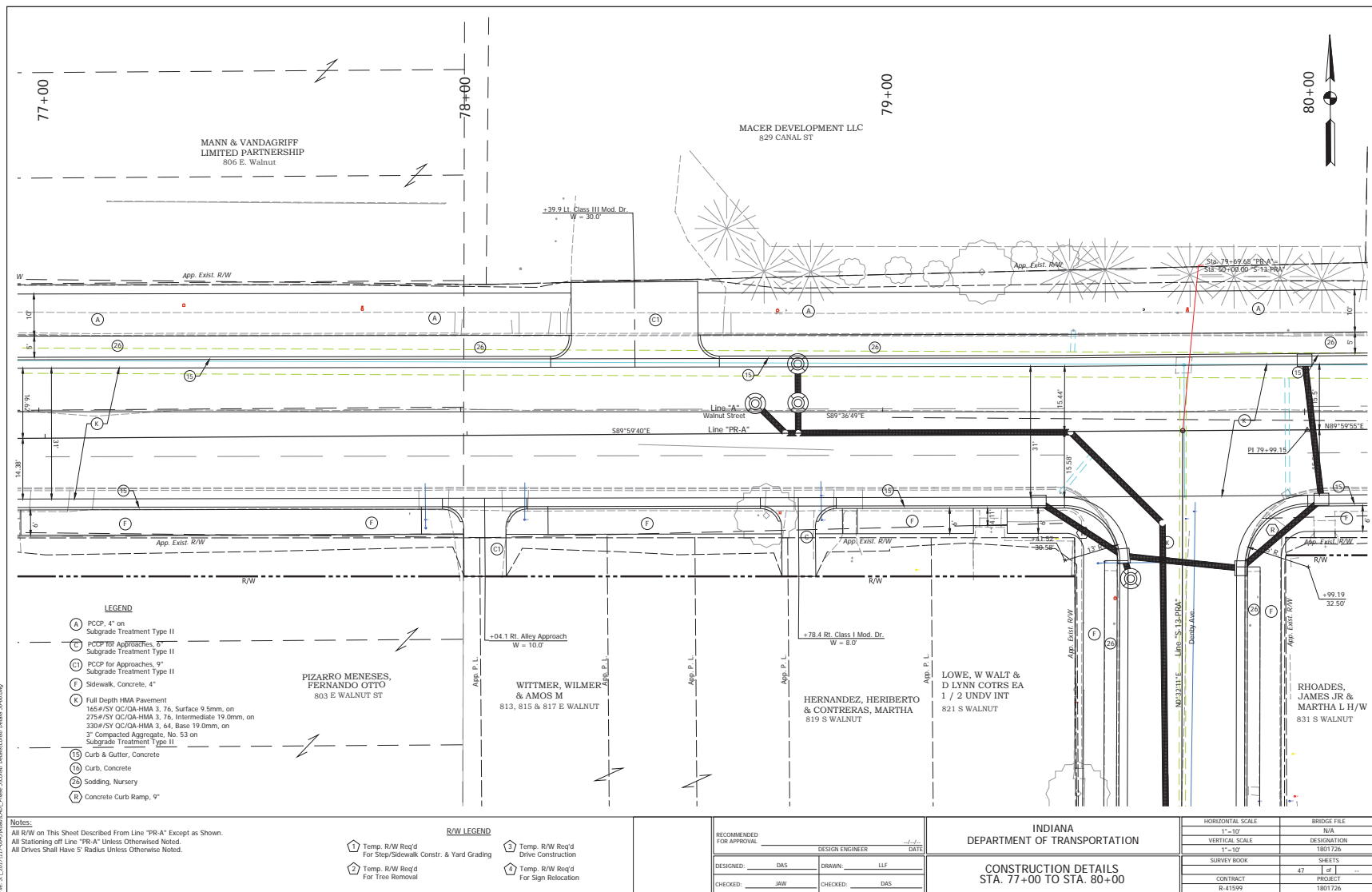

Des. No. 1801726

Appendix F

Page 46

Des No. 1801726

Appendix D: Section 106 of the National Historic Preservation Act (NHPA)

146

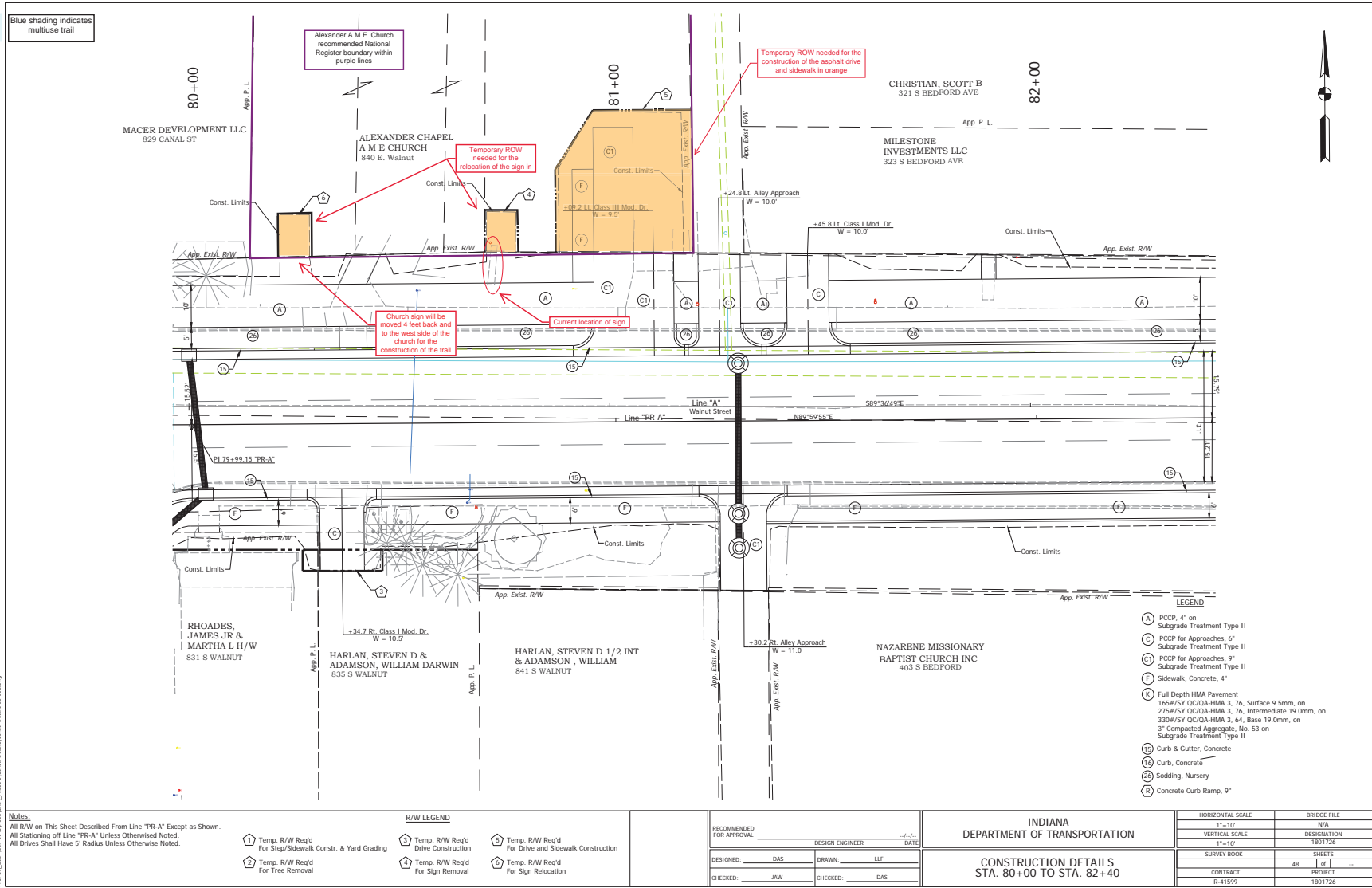

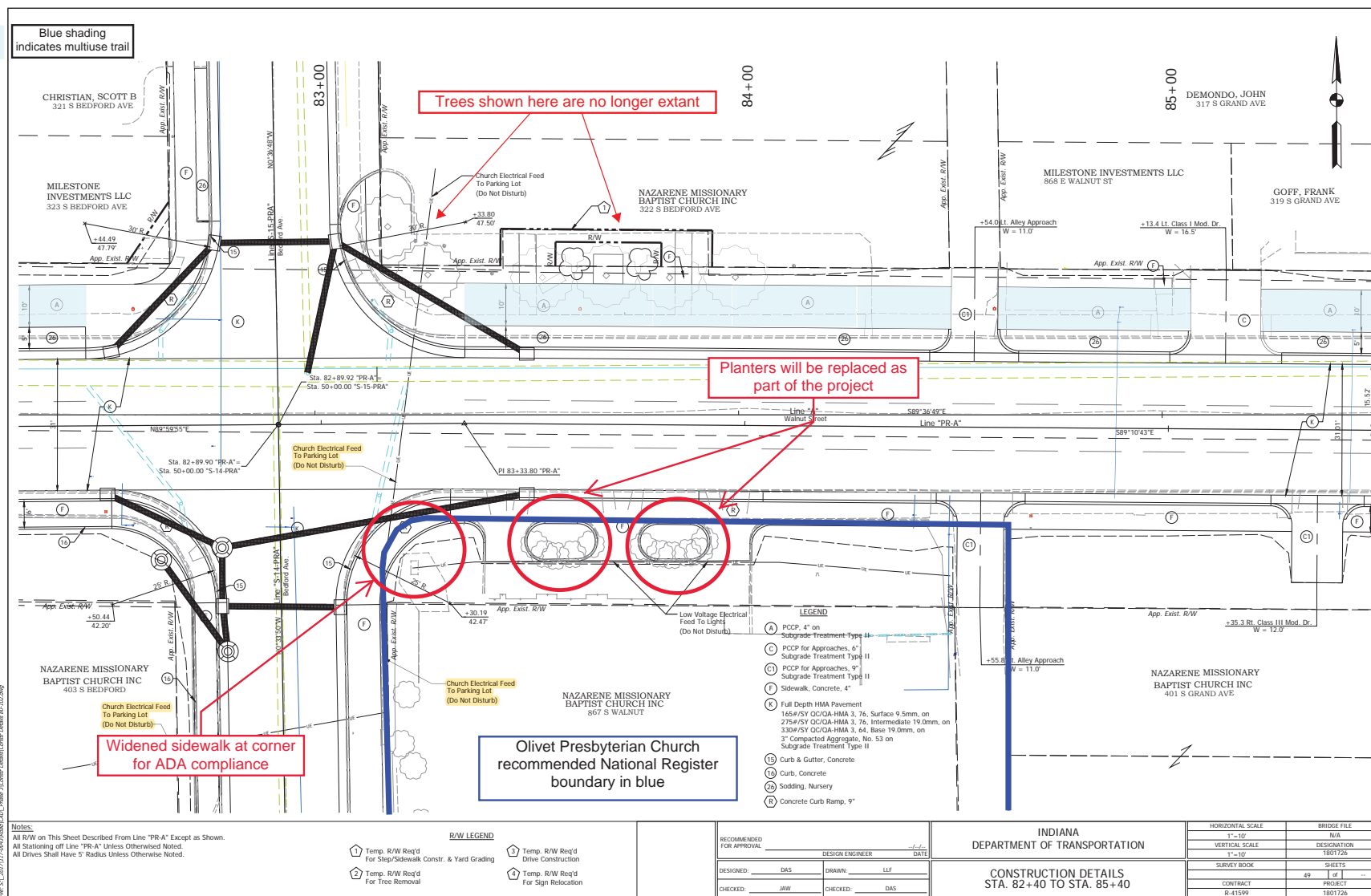

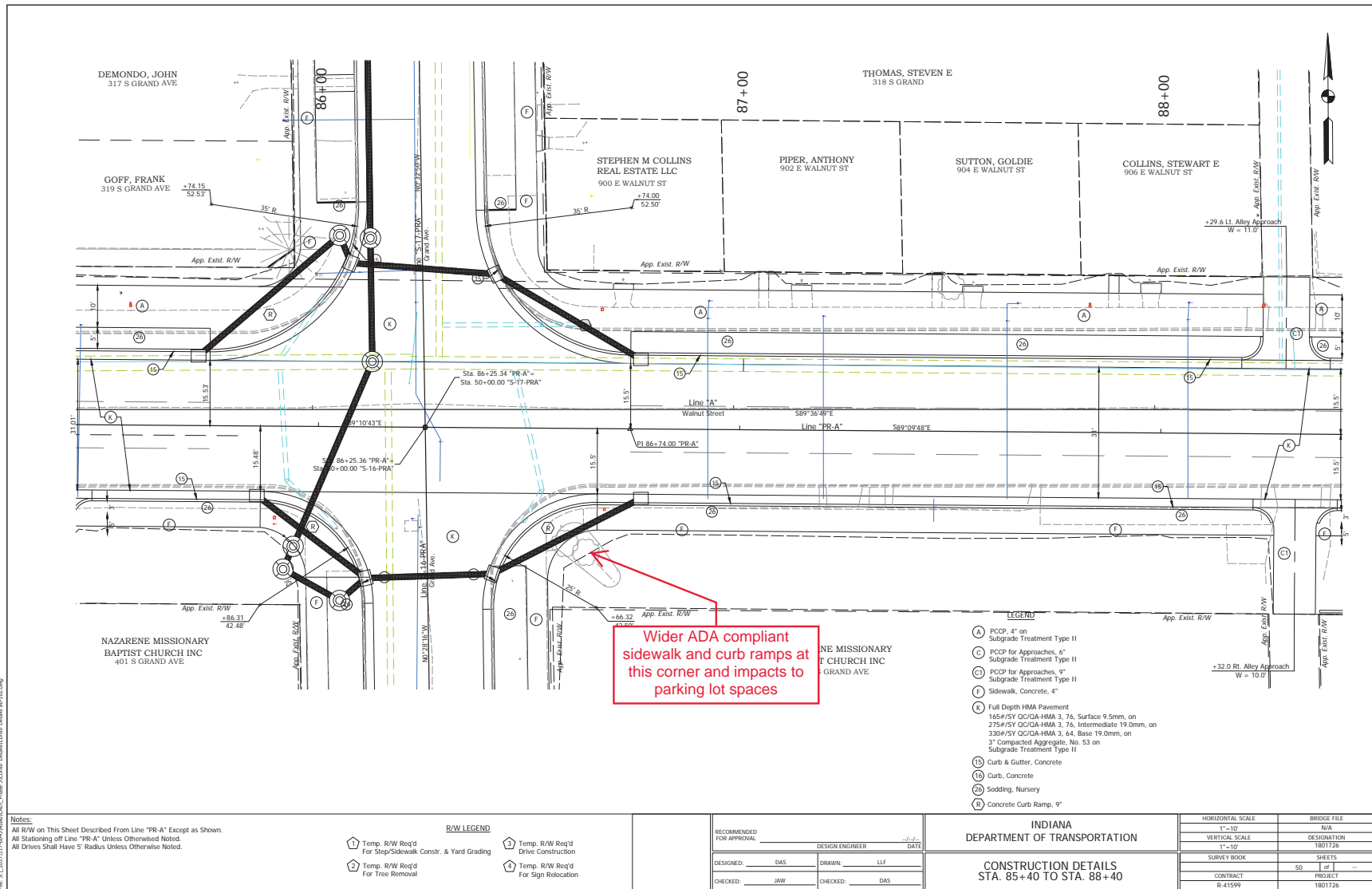

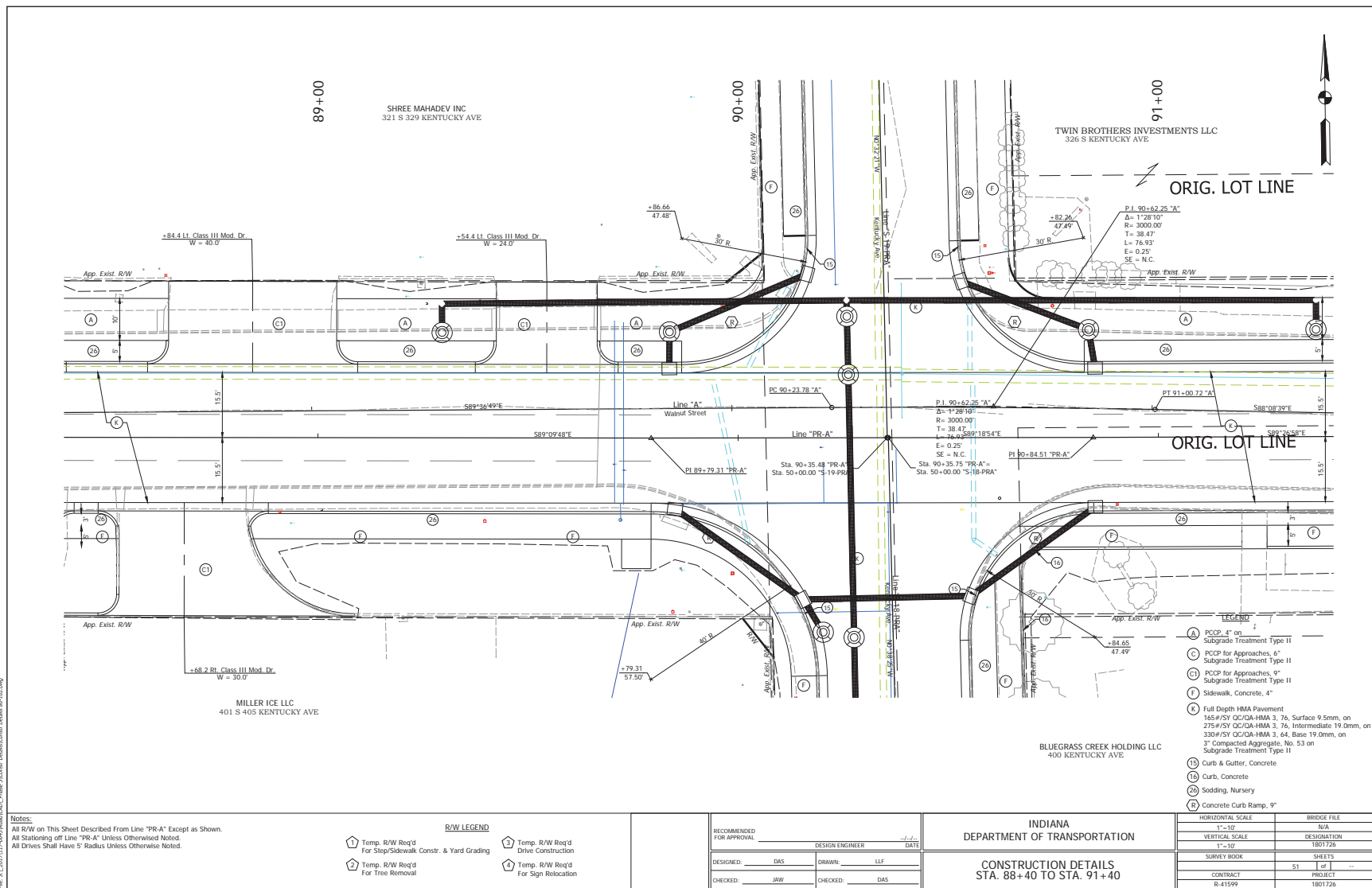

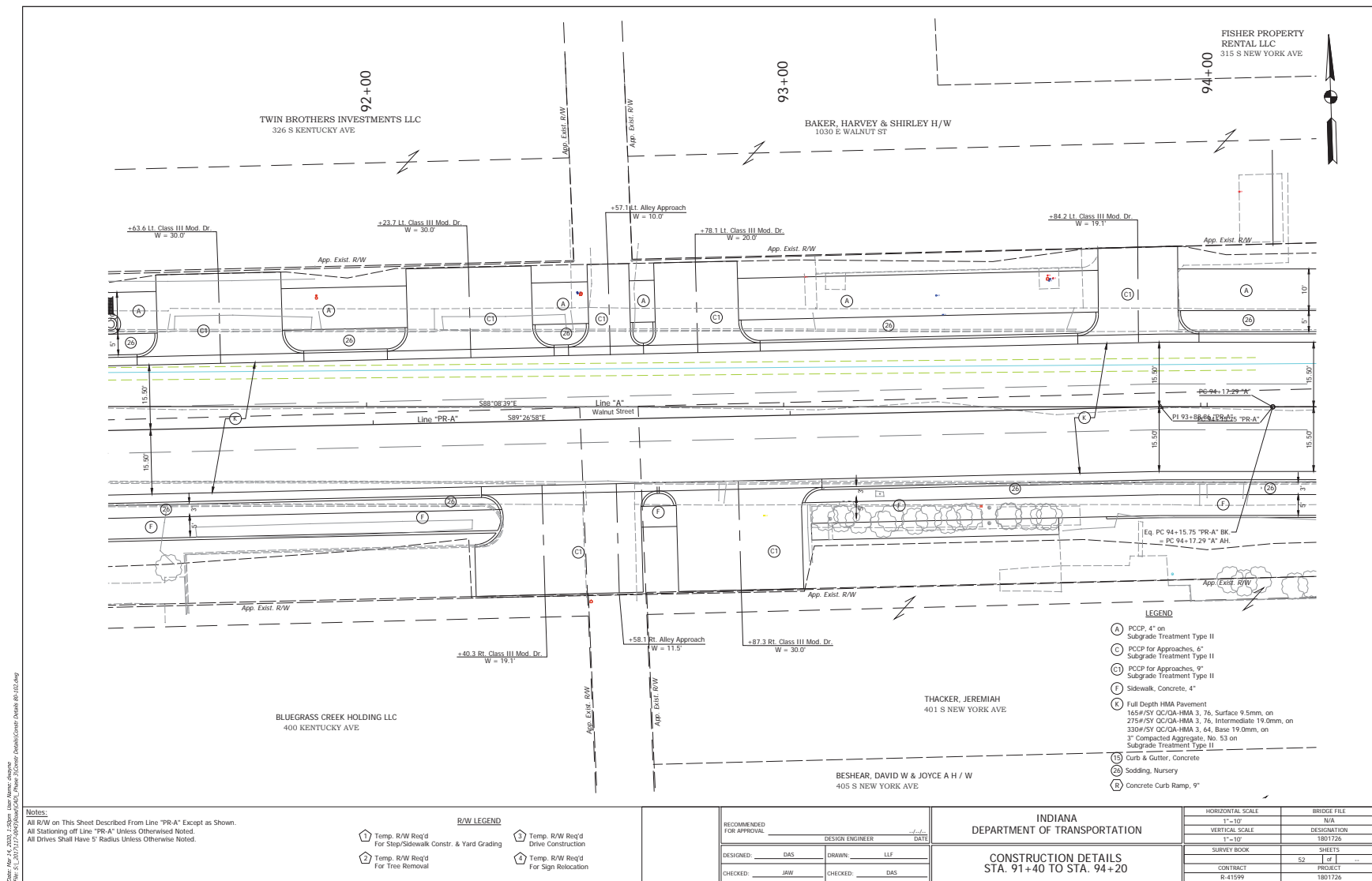

Des. No. 1801726

Appendix F

Page 51

Des No. 1801726

Appendix D: Section 106 of the National Historic Preservation Act (NHPA)

151

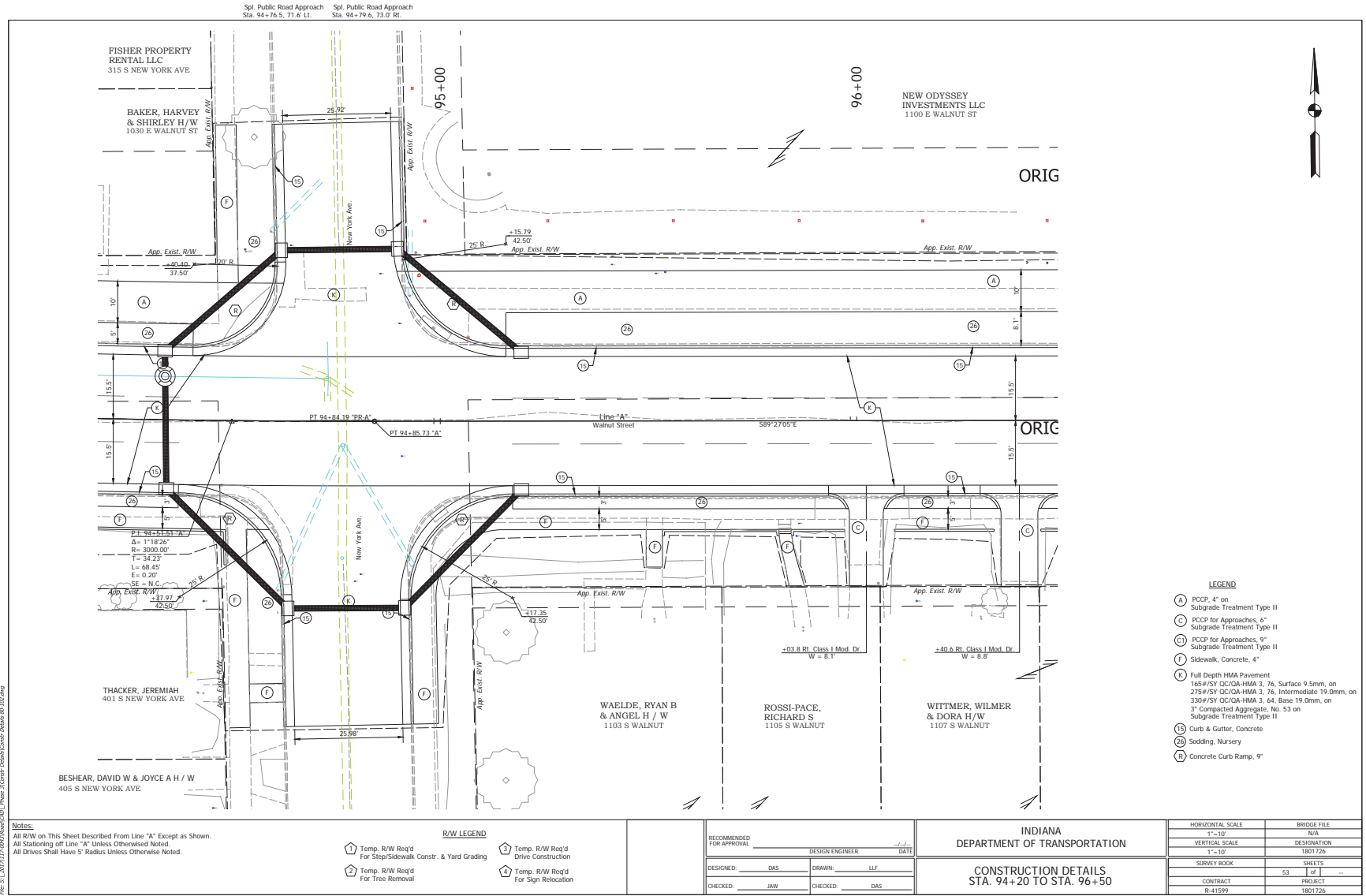

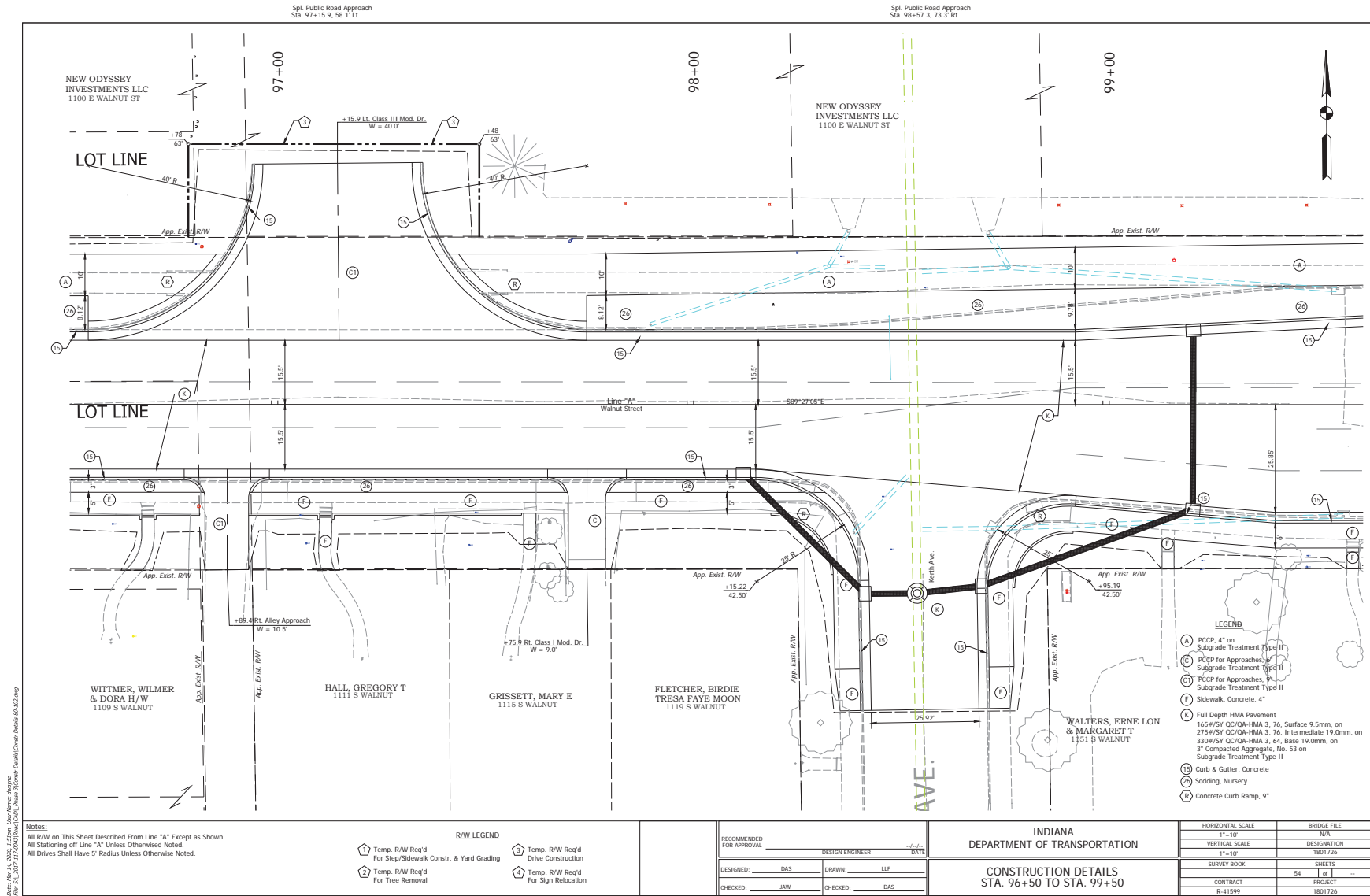

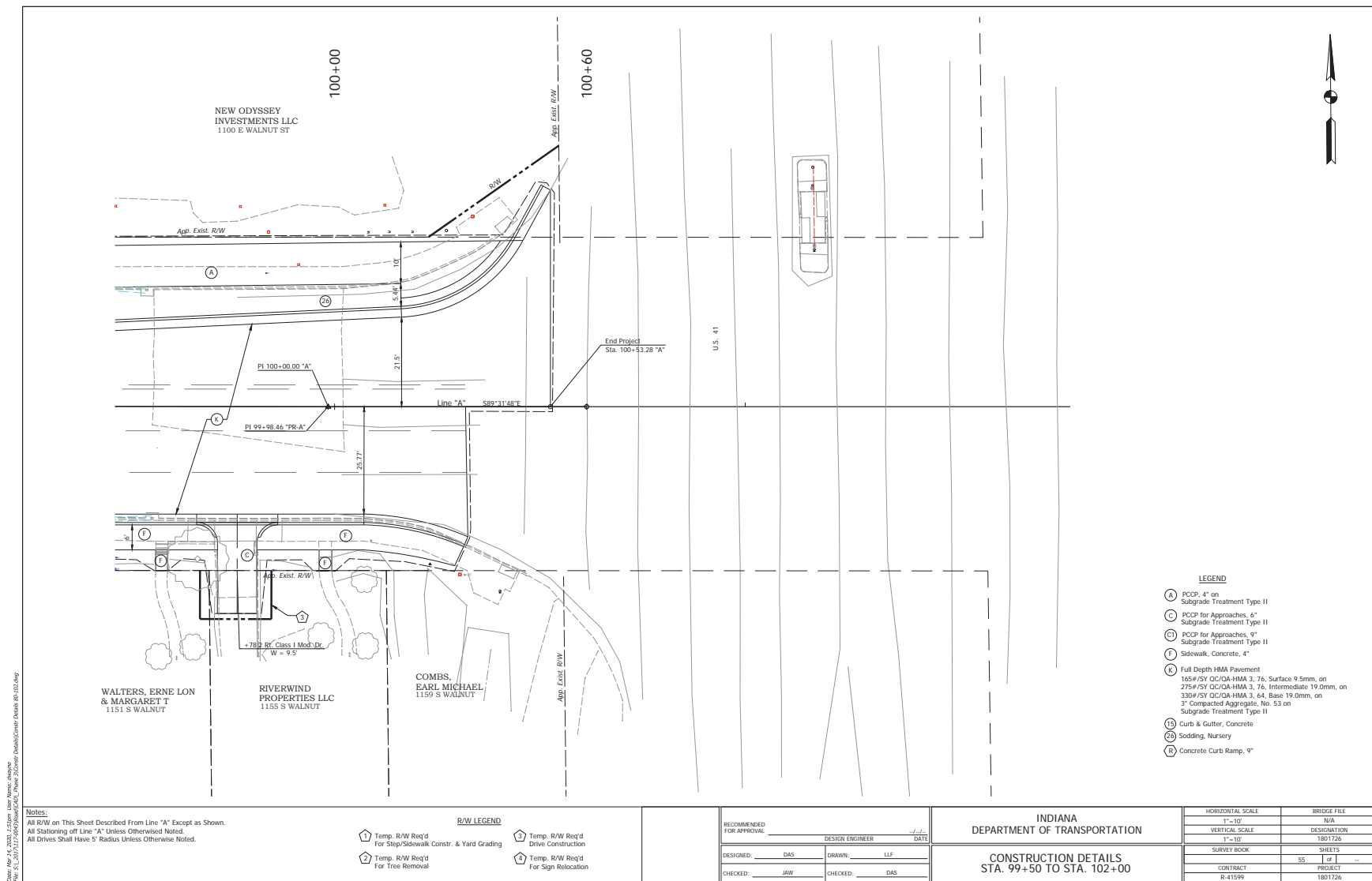

Des. No. 1801726

Appendix F

Page 54

Des No. 1801726

Appendix D: Section 106 of the National Historic Preservation Act (NHPA)

154

Drawn: 10/14/2020, 1:15pm User: dms - dms
File: S:\1801726\1801726.dwg
Title: 1801726.dwg
Sheet: 56 of 56

NOTES:
All R/W on this Sheet Described From Line "S-1-PRA" Except as Shown.
All Stationing off Line "S-1-PRA" Unless Otherwise Noted.
All Drives Shall Have 5' Radius Unless Otherwise Noted.

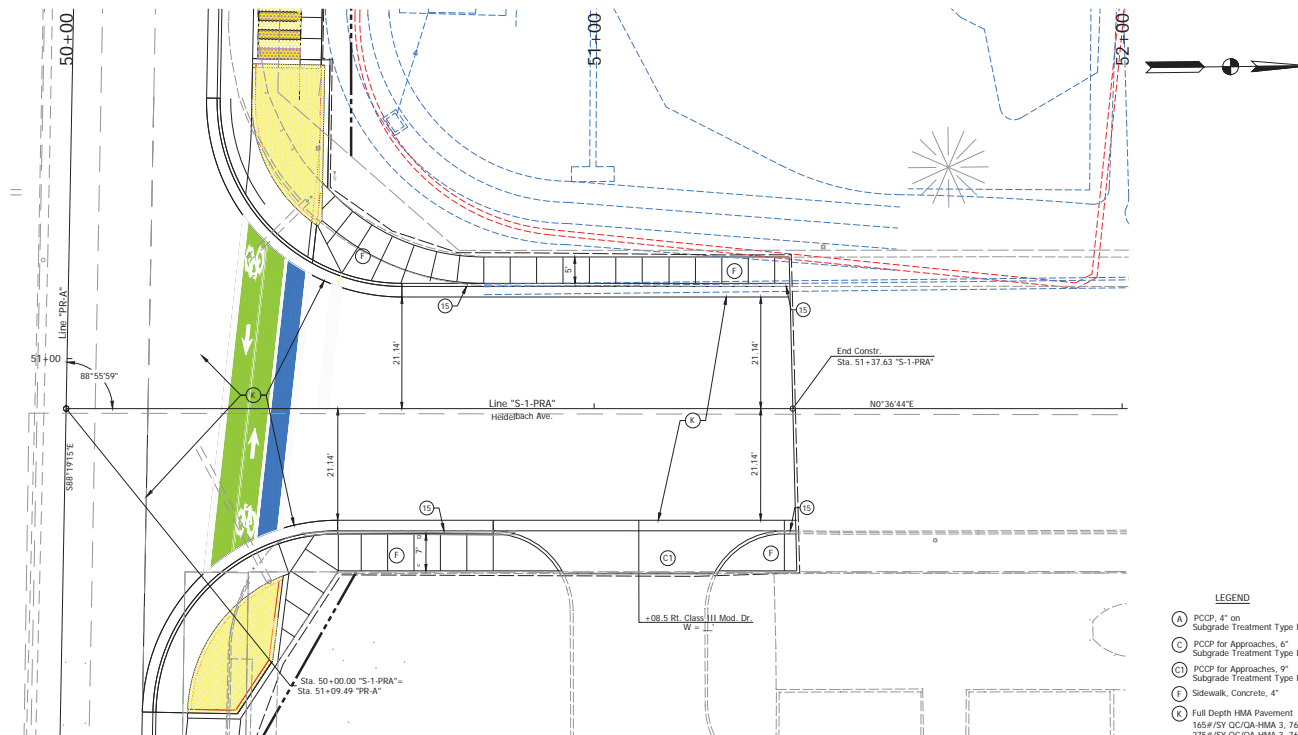

- LEGEND
- (A) PCOP, 4" on Subgrade Treatment Type II
 - (C) PCOP for Approaches, 6" Subgrade Treatment Type II
 - (D) PCOP for Approaches, 9" Subgrade Treatment Type II
 - (E) Sidewalk, Concrete, 4"
 - (F) Full Depth HMA Pavement 165#/SY OC/CA-HMA 3, 76, Surface 9.5mm, on 275#/SY OC/CA-HMA 3, 64, Intermediate 19.0mm, on 330#/SY OC/CA-HMA 3, 64, Base 19.0mm, on 3" Compacted Aggregate, No. 53 on Subgrade Treatment Type II
 - (15) Curb & Gutter, Concrete
 - (16) Curb, Concrete
 - (20) Sodding, Nursery
 - (R) Concrete Curb Ramp, 9"

RECOMMENDED FOR APPROVAL	DESIGN ENGINEER	DATE
DESIGNED: DMS	DRAWN: LLF	
CHECKED: JAW	CHECKED: DMS	

INDIANA
DEPARTMENT OF TRANSPORTATION

CONSTRUCTION DETAILS
HEIDELBACH AVE.

HORIZONTAL SCALE	BRIDGE FILE
1" = 10'	N/A
VERTICAL SCALE	DESIGNATION
1" = 10'	1801726
SURVEY BOOK	SHEETS
CONTRACT	PROJECT
8-41599	1801726

