

STATION 8

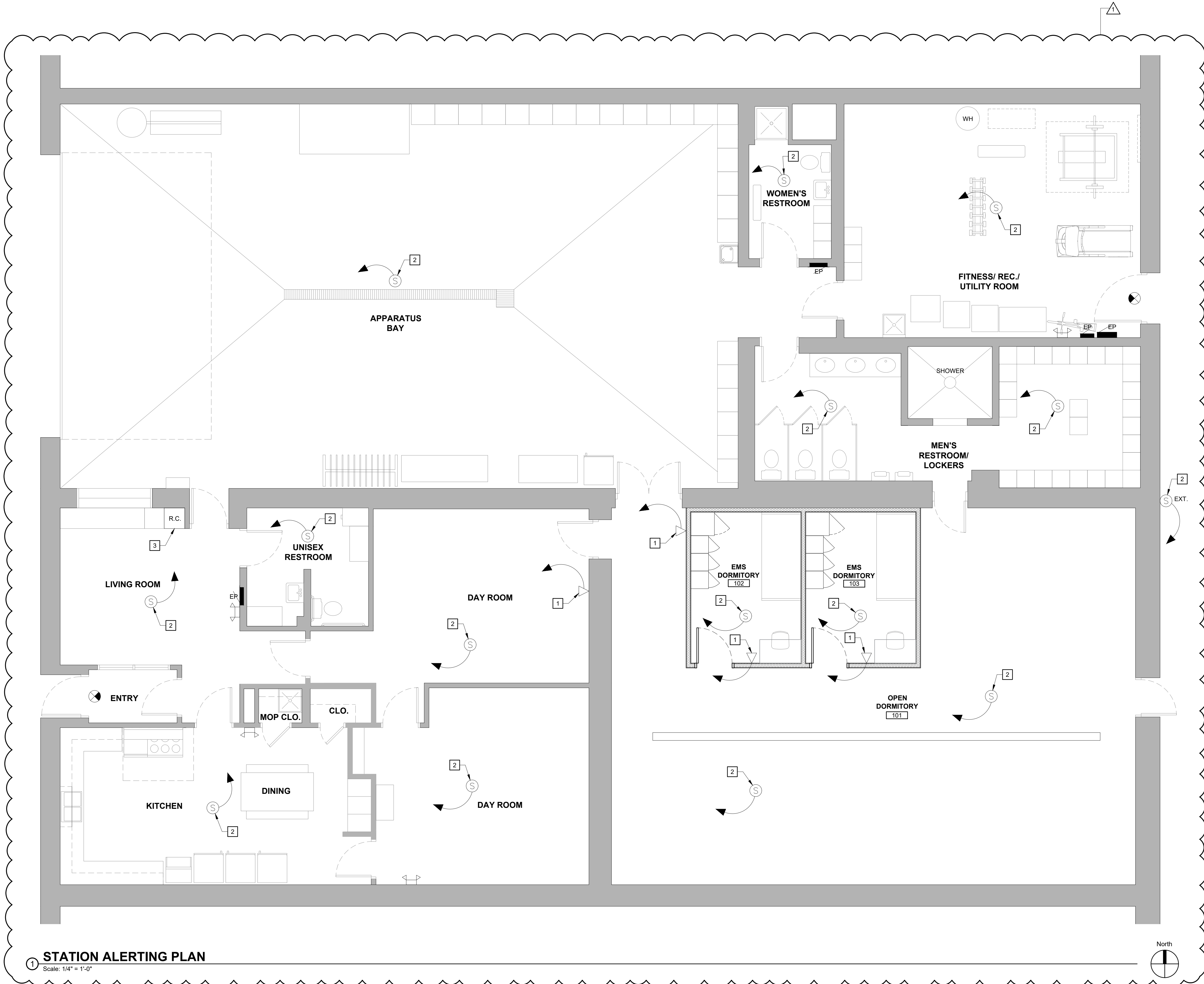

ALERTING SYMBOL LEGEND

- (S) NEW CEILING MOUNTED SPEAKER BOX LOCATION. SEE REFERENCE NOTE 2 FOR ADDITIONAL INFORMATION. FUTURE SPEAKER EQUIPMENT BY ALERTING VENDOR.
- (WB) WALL BOX, CONDUIT, AND WIRE FOR FUTURE DISPLAY BY ALERTING VENDOR. SEE REFERENCE NOTE 1 FOR ADDITIONAL INFORMATION.
- (C) 3/4" DIA. CONDUIT WITH WIRE TO DESIGNATED RADIO CABINET LOCATION. SEE REFERENCE NOTES FOR ADDITIONAL INFORMATION.
- (R.C.) DESIGNATED RADIO CABINET PROVIDED BY OWNER

- ALERTING SYSTEM GENERAL NOTES**
1. EXISTING SPEAKER SYSTEM SHALL REMAIN INTACT AND IN WORKING ORDER THROUGHOUT THE PROJECT. TEMPORARILY INSTALL SPEAKERS AS REQUIRED.
 2. NOTIFY THE OWNER AND CAPTAIN ON SHIFT OF ANY TEMPORARY SPEAKER MODIFICATIONS AND ANY SPORADIC INTERRUPTIONS OF SPEAKER OPERATION.
 3. SPEAKERS SHALL BE IN OPERATION AT THE END OF EACH CONTRACTOR WORK DAY UNLESS SPECIFICALLY AGREED UPON OTHERWISE.

- ALERTING SYSTEM SPECIFICATIONS**
1. CEILING MOUNTED SPEAKERS: TO BE DETERMINED BY OWNER/VENDOR.
 2. WALL MOUNTED CONTROL DISPLAY: TO BE DETERMINED BY OWNER/VENDOR.
 3. RELAY / AMPLIFIER: TO BE DETERMINED BY OWNER/VENDOR.

- ALERTING PLAN REFERENCE NOTES**
1. 4-GANG WALL BOX - RACO #943 - 2.5" D. W/ MUD RING - AT 52" A.F.F. WITH 3/4" CONDUIT AND CAT-6 CABLE. PROVIDE AND INSTALL BLANK COVER AT WALL BOX. FIELD VERIFY EXACT LOCATIONS WITH OWNER. CABLE TO BE PULLED TO DESIGNATED RADIO CABINET LOCATION.
 2. NEW CEILING SPEAKER PROVIDED BY OWNER. CONTRACTOR TO INSTALL CABLE (16/4 AWG STRANDED SHIELDED) AND BOX FOR SPEAKER IN ACOUSTICAL TILE OR PLASTER CEILINGS - FIELD VERIFY. FOR PLASTER CEILINGS, INSTALL IN EXISTING SPEAKER LOCATIONS USING BOGEN #REB4 & T88 BACKBOX IF NO EXISTING BOX IS PRESENT. ALL CABLE TO BE LABELED AND PULLED TO DESIGNATED RADIO CABINET LOCATION WITH 4 FOOT LOOP LEFT AT BOTH ENDS.
 3. FUTURE LOCATION OF DEDICATED RADIO CABINET PROVIDED BY OWNER - NOT PART OF THIS CONTRACT.

NOTE:
UNTL SEPARATE EMS AMPLIFIER IS ON SITE, ALL SPEAKERS SHALL REMAIN IN FULL OPERATION WITH THE EXISTING SINGLE FIRE AMPLIFIER SYSTEM ON SITE. THE EXISTING STATION RADIO ALERTING SYSTEM TO REMAIN OPERATIONAL UNTIL THE OWNER'S ALERTING VENDOR BEGINS THE INSTALLATION OF THE EMS AMPLIFIER, AND EQUIPMENT.

REVISIONS

1 ISSUED 05/20/2026 AS PART OF ADDENDUM #1

REMEDY
ENGINEERING DEVELOPMENT & ARCHITECTURE

Illinois Office:
61819 926 - 4878
2803 17th Street
Markon, IL 62859

Indiana Office:
(812) 453 - 9034
P.O. Box 864
Newburgh, IN 47629

www.remedydesignllc.com

MICHAEL L. EWALD
REGISTERED ARCHITECT

AR 10700019
STATE OF INDIANA

Michael L. Ewald
MICHAEL L. EWALD, AIA
EXPIRES: 12-01-2027

Evansville Fire Department
Station #8 - Interior Renovations
2003 N. Kentucky Ave., Evansville, IN 47711
Fire Chief: Tony Knight

COPY PROTECTED

COPYRIGHT NOTICE: THESE DOCUMENTS ARE GIVEN IN CONFIDENCE FOR SOLE USE ON THIS PROJECT. NO OTHER USE, DISSEMINATION, OR REPRODUCTION MAY BE MADE WITHOUT THE WRITTEN CONSENT OF REMEDY DESIGN LLC. COPYRIGHT INCLUDES ARCHITECTURAL, ENGINEERING WORK, DESIGNS, DRAWINGS, AND SPECIFICATIONS. DESIGNS INCLUDE THE OVERALL FORM, ELEMENTS OF DESIGN, AND ARRANGEMENT AND COMPOSITION OF SPACES. ALL COMMON LAW RIGHTS OF COPYRIGHT, AND OTHERWISE, ARE HEREBY SPECIFICALLY RESERVED. DO NOT SCAN, ELECTRONICALLY DUPLICATE, OR COPY IN ANY MANNER WITHOUT EXPRESS WRITTEN PERMISSION FROM REMEDY DESIGN LLC.

UNPUBLISHED WORK © 2026
REMEDY Design, LLC

SHEET TITLE:
Station Alerting Plan

SHEET NO:
SA1.0

05/20/2026

1 STATION ALERTING PLAN
Scale: 1/4" = 1'-0"

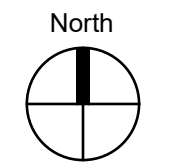

ISSUED FOR BID
May 5, 2026

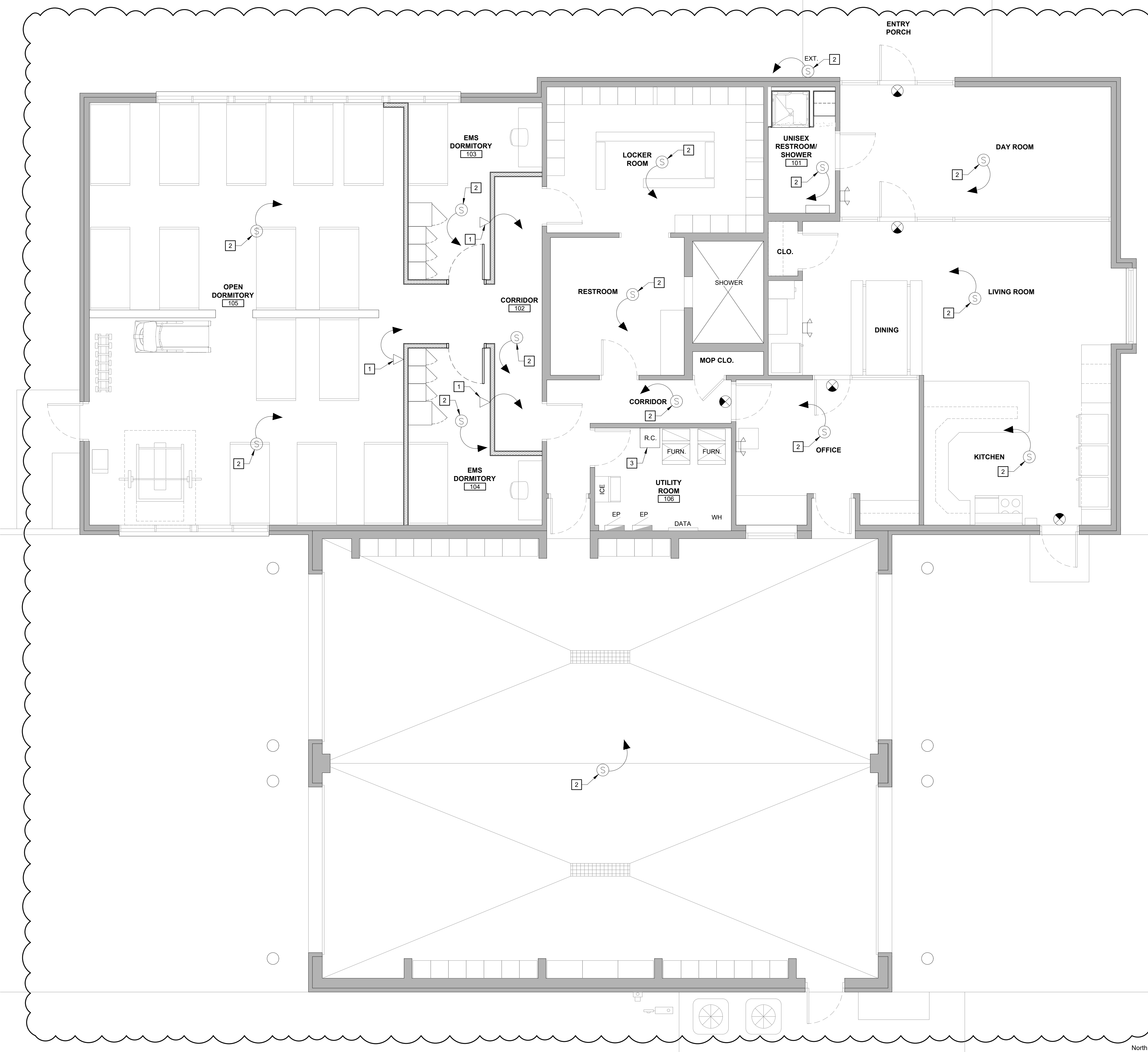

ALERTING SYMBOL LEGEND

- NEW CEILING MOUNTED SPEAKER BOX LOCATION. SEE REFERENCE NOTE 2 FOR ADDITIONAL INFORMATION. FUTURE SPEAKER EQUIPMENT BY ALERTING VENDOR.
- WALL BOX, CONDUIT, AND WIRE FOR FUTURE DISPLAY BY ALERTING VENDOR. SEE REFERENCE NOTE 1 FOR ADDITIONAL INFORMATION.
- 3/4" DIA. CONDUIT WITH WIRE TO DESIGNATED RADIO CABINET LOCATION. SEE REFERENCE NOTES FOR ADDITIONAL INFORMATION.
- R.C. DESIGNATED RADIO CABINET PROVIDED BY OWNER

ALERTING SYSTEM GENERAL NOTES

1. EXISTING SPEAKER SYSTEM SHALL REMAIN INTACT AND IN WORKING ORDER THROUGHOUT THE PROJECT. TEMPORARILY INSTALL SPEAKERS AS REQUIRED.
2. NOTIFY THE OWNER AND CAPTAIN ON SHIFT OF ANY TEMPORARY SPEAKER MODIFICATIONS AND ANY SPORADIC INTERRUPTIONS OF SPEAKER OPERATION.
3. SPEAKERS SHALL BE IN OPERATION AT THE END OF EACH CONTRACTOR WORK DAY UNLESS SPECIFICALLY AGREED UPON OTHERWISE.

ALERTING SYSTEM SPECIFICATIONS

1. CEILING MOUNTED SPEAKERS: TO BE DETERMINED BY OWNER/VENDOR.
2. WALL MOUNTED CONTROL DISPLAY: TO BE DETERMINED BY OWNER/VENDOR.
3. RELAY / AMPLIFIER: TO BE DETERMINED BY OWNER/VENDOR.

ALERTING PLAN REFERENCE NOTES

1. 4-GANG WALL BOX - RACO #943 - 2.5" D. W/ MUD RING - AT 52" A.F.F. WITH 3/4" CONDUIT AND CAT-6 CABLE. PROVIDE AND INSTALL BLANK COVER AT WALL BOX. FIELD VERIFY EXACT LOCATIONS WITH OWNER. CABLE TO BE PULLED TO DESIGNATED RADIO CABINET LOCATION.
2. NEW CEILING SPEAKER PROVIDED BY OWNER. CONTRACTOR TO INSTALL CABLE (16/4 AWG STRANDED SHIELDED) AND BOX FOR SPEAKER IN ACOUSTICAL TILE OR PLASTER CEILINGS -FIELD VERIFY. FOR PLASTER CEILINGS, INSTALL IN EXISTING SPEAKER LOCATIONS USING BOGEN #RES4 & T88 BACKBOX IF NO EXISTING BOX IS PRESENT. ALL CABLE TO BE LABELED AND PULLED TO DESIGNATED RADIO CABINET LOCATION WITH 4 FOOT LOOP LEFT AT BOTH ENDS.
3. FUTURE LOCATION OF DEDICATED RADIO CABINET PROVIDED BY OWNER - NOT PART OF THIS CONTRACT.

NOTE:
UNTIL SEPARATE EMS AMPLIFIER IS ON SITE, ALL SPEAKERS SHALL REMAIN IN FULL OPERATION WITH THE EXISTING SINGLE FIRE AMPLIFIER SYSTEM ON SITE. THE EXISTING STATION RADIO ALERTING SYSTEM TO REMAIN OPERATIONAL UNTIL THE OWNER'S ALERTING VENDOR BEGINS THE INSTALLATION OF THE EMS AMPLIFIER, AND EQUIPMENT.

REVISIONS

- ISSUED 05/20/2026 AS PART OF ADDENDUM #1

REMEDY
ENGINEERING DEVELOPMENT & ARCHITECTURE

Illinois Office:
61819 926 - 4878
2801 17th Street
Morton, IL 62569

Indiana Office:
(812) 453 - 9034
P.O. Box 864
Newburgh, IN 47629

www.remedydesignllc.com

MICHAEL L. EWALD
REGISTERED ARCHITECT

AR 10700019
STATE OF INDIANA

Michael L. Ewald
MICHAEL L. EWALD, AIA
EXPIRES: 12-01-2027

Evansville Fire Department
Station #9 - Interior Renovations
2020 Keystone St., Evansville, IN 47715
Fire Chief: Tony Knight

COPY PROTECTED

COPYRIGHT NOTICE: THESE DOCUMENTS ARE GIVEN IN CONFIDENCE FOR SOLE USE ON THIS PROJECT. NO OTHER USE, DISSEMINATION, OR REPRODUCTION MAY BE MADE WITHOUT PRIOR WRITTEN CONSENT OF REMEDY DESIGN LLC. COPYRIGHT INCLUDES ARCHITECTURAL, ENGINEERING WORK, DESIGNS, DRAWINGS, AND SPECIFICATIONS. DESIGNS INCLUDE THE OVERALL FORM, ELEMENTS OF DESIGN, AND ARRANGEMENT AND COMPOSITION OF SPACES. ALL COMMON LAW RIGHTS OF COPYRIGHT, AND OTHERWISE, ARE HEREBY SPECIFICALLY RESERVED. DO NOT SCAN, ELECTRONICALLY DUPLICATE, OR COPY IN ANY MANNER WITHOUT EXPRESS WRITTEN PERMISSION FROM REMEDY DESIGN LLC.

UNPUBLISHED WORK © 2026
REMEDY Design, LLC

SHEET TITLE:
Station Alerting Plan

SHEET NO:
SA1.0

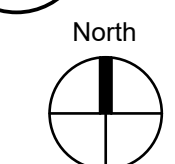

STATION 15

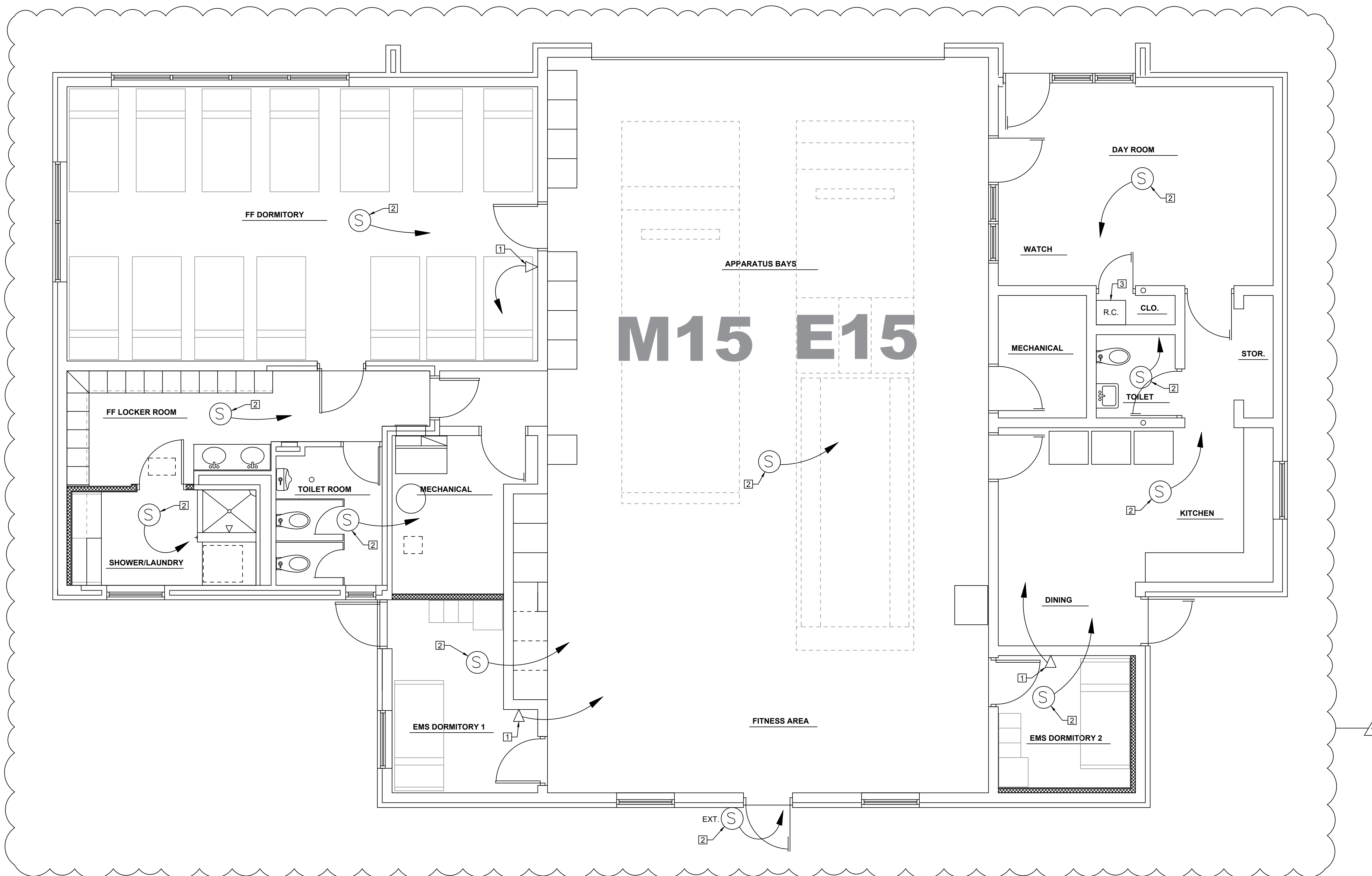

ALERTING SYMBOL LEGEND

- NEW CEILING MOUNTED SPEAKER BOX LOCATION. SEE REFERENCE NOTE 2 FOR ADDITIONAL INFORMATION. FUTURE SPEAKER EQUIPMENT BY ALERTING VENDOR.
- WALL BOX, CONDUIT, AND WIRE FOR FUTURE DISPLAY BY ALERTING VENDOR. SEE REFERENCE NOTE 1 FOR ADDITIONAL INFORMATION.
- 3/4" DIA. CONDUIT WITH WIRE TO DESIGNATED RADIO CABINET LOCATION. SEE REFERENCE NOTES FOR ADDITIONAL INFORMATION.
- DESIGNATED RADIO CABINET PROVIDED BY OWNER

- ALERTING SYSTEM GENERAL NOTES**
- EXISTING SPEAKER SYSTEM SHALL REMAIN INTACT AND IN WORKING ORDER THROUGHOUT THE PROJECT. TEMPORARILY INSTALL SPEAKERS AS REQUIRED.
 - NOTIFY THE OWNER AND CAPTAIN ON SHIFT OF ANY TEMPORARY SPEAKER MODIFICATIONS AND ANY SPORADIC INTERRUPTIONS OF SPEAKER OPERATION.
 - SPEAKERS SHALL BE IN OPERATION AT THE END OF EACH CONTRACTOR WORK DAY UNLESS SPECIFICALLY AGREED UPON OTHERWISE.

- ALERTING SYSTEM SPECIFICATIONS**
- CEILING MOUNTED SPEAKERS: TO BE DETERMINED BY OWNERS/VENDOR.
 - WALL MOUNTED CONTROL DISPLAY: TO BE DETERMINED BY OWNERS/VENDOR.
 - RELAY / AMPLIFIER: TO BE DETERMINED BY OWNERS/VENDOR.

- ALERTING PLAN REFERENCE NOTES #**
- 4-GANG WALL BOX - RACO #943 - 2.5" D. W/ MUD RING - AT 52" A.F.F. WITH 3/4" CONDUIT AND CAT-6 CABLE. PROVIDE AND INSTALL BLANK COVER AT WALL BOX. FIELD VERIFY EXACT LOCATIONS WITH OWNER. CABLE TO BE PULLED TO DESIGNATED RADIO CABINET LOCATION.
 - NEW CEILING SPEAKER PROVIDED BY OWNER. CONTRACTOR TO INSTALL CABLE (16/4 AWG STRANDED SHIELDED) AND BOX FOR SPEAKER IN ACOUSTICAL TILE OR PLASTER CEILINGS -FIELD VERIFY. FOR PLASTER CEILINGS, INSTALL IN EXISTING SPEAKER LOCATIONS USING BOGEN #REB4 & T88 BACKBOX IF NO EXISTING BOX IS PRESENT. ALL CABLE TO BE LABELED AND PULLED TO DESIGNATED RADIO CABINET LOCATION WITH 4 FOOT LOOP LEFT AT BOTH ENDS.
 - FUTURE LOCATION OF DEDICATED RADIO CABINET PROVIDED BY OWNER - NOT PART OF THIS CONTRACT.

NOTE:
UNTIL SEPARATE EMS AMPLIFIER IS ON SITE, ALL SPEAKERS SHALL REMAIN IN FULL OPERATION WITH THE EXISTING SINGLE FIRE AMPLIFIER SYSTEM ON SITE. THE EXISTING STATION RADIO ALERTING SYSTEM TO REMAIN OPERATIONAL UNTIL THE OWNER'S ALERTING VENDOR BEGINS THE INSTALLATION OF THE EMS AMPLIFIER, AND EQUIPMENT.

REVISIONS
 ISSUED 05/20/2026 AS PART OF ADDENDUM #1

REMEDY
 ENGINEERING DEVELOPMENT & ARCHITECTURE
 www.remedydesignllc.com
 Illinois Office: P.O. Box 133, Marion, IL 62959 (618) 926 - 4578
 Indiana Office: P.O. Box 884, Newburgh, IN 47629 (812) 453 - 9034

MICHAEL L. EWALD
 REGISTERED ARCHITECT
 AR 10700019
 STATE OF INDIANA

 MICHAEL L. EWALD, AIA
 EXPIRES: 12-01-2027

EFD Fire & EMS Stations
 Evansville Fire Department
 Evansville, Indiana
 Fire Chief Tony Knight

COPY PROTECTED
 COPYRIGHT NOTICE: THESE DOCUMENTS ARE GIVEN IN CONFIDENCE FOR SALE USE ON THIS PROJECT. NO OTHER USE, REPRODUCTION, OR DUPLICATION MAY BE MADE WITHOUT PRIOR WRITTEN CONSENT OF REMEDY DESIGN LLC. COPYRIGHT INCLUDES ARCHITECTURAL/ENGINEERING WORK, DESIGNS, DRAWINGS, AND SPECIFICATIONS. DESIGNS INCLUDE THE OVERALL FORM, ELEMENTS OF DESIGN, AND ARRANGEMENT AND COMPOSITION OF SPACES. ALL DRAWING LINE TYPES OF COPYRIGHT, AND OTHERWISE, ARE HEREBY SPECIFICALLY RESERVED. DO NOT SCAN, ELECTRONICALLY DUPLICATE, OR COPY IN ANY MANNER WITHOUT EXPRESS WRITTEN PERMISSION FROM REMEDY DESIGN LLC.
 UNPUBLISHED WORK © 2026 REMEDY Design, LLC

Station Alerting Plan

SHEET NO:
SA-1.0

1 Station Alerting Plan
 1/4" = 1'-0"

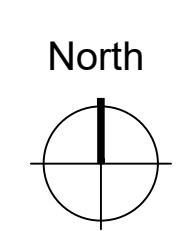

STATION 17

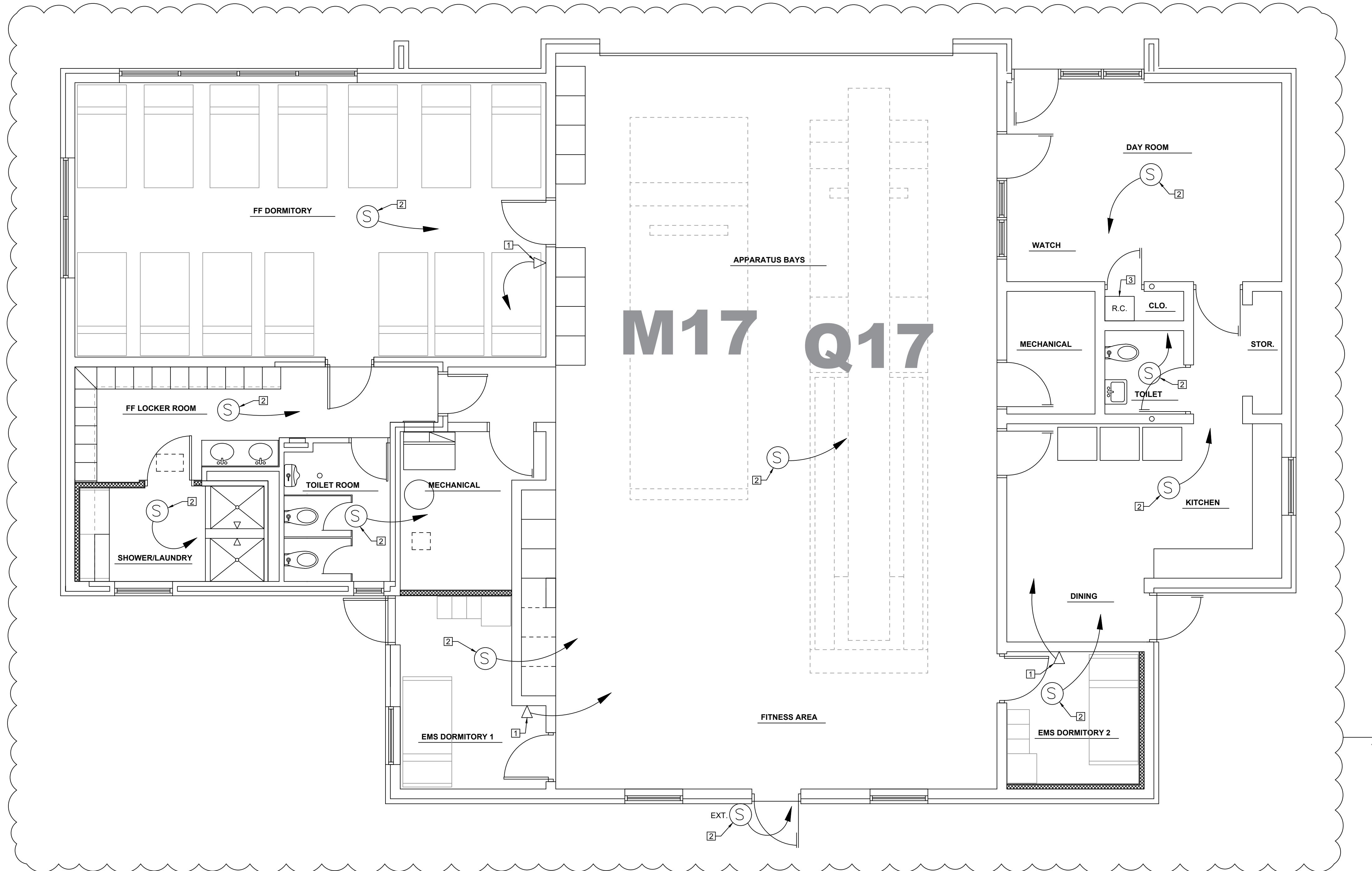

ALERTING SYMBOL LEGEND

- NEW CEILING MOUNTED SPEAKER BOX LOCATION. SEE REFERENCE NOTE 2 FOR ADDITIONAL INFORMATION. FUTURE SPEAKER EQUIPMENT BY ALERTING VENDOR.
- WALL BOX, CONDUIT, AND WIRE FOR FUTURE DISPLAY BY ALERTING VENDOR. SEE REFERENCE NOTE 1 FOR ADDITIONAL INFORMATION.
- 3/4" DIA. CONDUIT WITH WIRE TO DESIGNATED RADIO CABINET LOCATION. SEE REFERENCE NOTES FOR ADDITIONAL INFORMATION.
- DESIGNATED RADIO CABINET PROVIDED BY OWNER

ALERTING SYSTEM GENERAL NOTES

1. EXISTING SPEAKER SYSTEM SHALL REMAIN INTACT AND IN WORKING ORDER THROUGHOUT THE PROJECT. TEMPORARILY INSTALL SPEAKERS AS REQUIRED.
2. NOTIFY THE OWNER AND CAPTAIN ON SHIFT OF ANY TEMPORARY SPEAKER MODIFICATIONS AND ANY SPORADIC INTERRUPTIONS OF SPEAKER OPERATION.
3. SPEAKERS SHALL BE IN OPERATION AT THE END OF EACH CONTRACTOR WORK DAY UNLESS SPECIFICALLY AGREED UPON OTHERWISE.

ALERTING SYSTEM SPECIFICATIONS

1. CEILING MOUNTED SPEAKERS: TO BE DETERMINED BY OWNER/VENDOR.
2. WALL MOUNTED CONTROL DISPLAY: TO BE DETERMINED BY OWNER/VENDOR.
3. RELAY / AMPLIFIER: TO BE DETERMINED BY OWNER/VENDOR.

ALERTING PLAN REFERENCE NOTES

1. 4-GANG WALL BOX - RACO #943 - 2.5" D. W/ MUD RING - AT 52" A.F.F. WITH 3/4" CONDUIT AND CAT-6 CABLE. PROVIDE AND INSTALL BLANK COVER AT WALL BOX. FIELD VERIFY EXACT LOCATIONS WITH OWNER. CABLE TO BE PULLED TO DESIGNATED RADIO CABINET LOCATION.
2. NEW CEILING SPEAKER PROVIDED BY OWNER. CONTRACTOR TO INSTALL CABLE (16/4 AWG STRANDED SHIELDED) AND BOX FOR SPEAKER IN ACOUSTICAL TILE OR PLASTER CEILINGS - FIELD VERIFY. FOR PLASTER CEILINGS, INSTALL IN EXISTING SPEAKER LOCATIONS USING BOGEN #R694 & T88 BACKBOX IF NO EXISTING BOX IS PRESENT. ALL CABLE TO BE LABELED AND PULLED TO DESIGNATED RADIO CABINET LOCATION WITH 4 FOOT LOOP LEFT AT BOTH ENDS.
3. FUTURE LOCATION OF DEDICATED RADIO CABINET PROVIDED BY OWNER - NOT PART OF THIS CONTRACT.

NOTE:

UNTIL SEPARATE EMS AMPLIFIER IS ON SITE, ALL SPEAKERS SHALL REMAIN IN FULL OPERATION WITH THE EXISTING SINGLE FIRE AMPLIFIER SYSTEM ON SITE. THE EXISTING STATION RADIO ALERTING SYSTEM TO REMAIN OPERATIONAL UNTIL THE OWNER'S ALERTING VENDOR BEGINS THE INSTALLATION OF THE EMS AMPLIFIER, AND EQUIPMENT.

REMEDY
ENGINEERING DEVELOPMENT & ARCHITECTURE
www.remedydesignllc.com

Illinois Office:
P.O. Box 133, Marion, IL 62959
(618) 926 - 4578

Indiana Office:
P.O. Box 884, Newburgh, IN 47629
(812) 453 - 9034

MICHAEL L. EWALD
REGISTERED
AR 10700019
STATE OF INDIANA
ARCHITECT

Michael L. Ewald
MICHAEL L. EWALD, AIA
EXPIRES: 12-01-2027

EFD Fire & EMS Stations
Evansville Fire Department
Evansville, Indiana
Fire Chief Tony Knight

COPY PROTECTED

COPYRIGHT NOTICE: THESE DOCUMENTS ARE GIVEN IN CONFIDENCE FOR SALE USE ON THIS PROJECT. NO OTHER USE, REPRODUCTION, OR DUPLICATION MAY BE MADE WITHOUT PRIOR WRITTEN CONSENT OF REMEDY DESIGN LLC. COPYRIGHT INCLUDES ARCHITECTURAL/ENGINEERING WORK, DESIGNS, DRAWINGS, AND SPECIFICATIONS. DESIGNS INCLUDE THE OVERALL FORM, ELEMENTS OF DESIGN, AND ARRANGEMENT AND COMPOSITION OF SPACES. ALL DIMENSIONS ARE UNLESS OTHERWISE SPECIFIED. ALL DIMENSIONS ARE UNLESS SPECIFICALLY RESIGNED. DO NOT SCALE. ELECTRONICALLY DUPLICATE, OR COPY IN ANY MANNER WITHOUT EXPRESS WRITTEN PERMISSION FROM REMEDY DESIGN LLC.

UNPUBLISHED
WORK © 2026
REMEDY Design, LLC

REVISIONS

- ISSUED 05/20/2026 AS PART OF ADDENDUM #1

